



SAN FRANCISCO PLANNING DEPARTMENT

MEMO

Disclaimer for Review of Plans

The San Francisco Planning Code requires that the plans of certain proposed projects be provided to members of the public prior to the City's approval action on the project. Accordingly, any images of plans featured on this website are provided for the primary purpose of facilitating public input prior to the City's action. The City and County of San Francisco does not own the copyright to these images. Please be aware that the unauthorized reproduction, distribution, or alteration of these images may result in a violation of Federal Copyright Law (17 U.S.C.A. Sections 101 et seq.) and that any party who seeks to reproduce or alter these images does so at his or her own risk.

Additionally, plans provided on this website are limited to site plans, elevations and/or section details (floor plans and structural details may not be included). These are DRAFT PLANS being provided for public review PRIOR to the City's approval action on the project. Final plans may differ from those that are currently available for review.

1650 Mission St.
Suite 400
San Francisco,
CA 94103-2479

Reception:
415.558.6378

Fax:
415.558.6409

Planning
Information:
415.558.6377

PETERS AVENUE

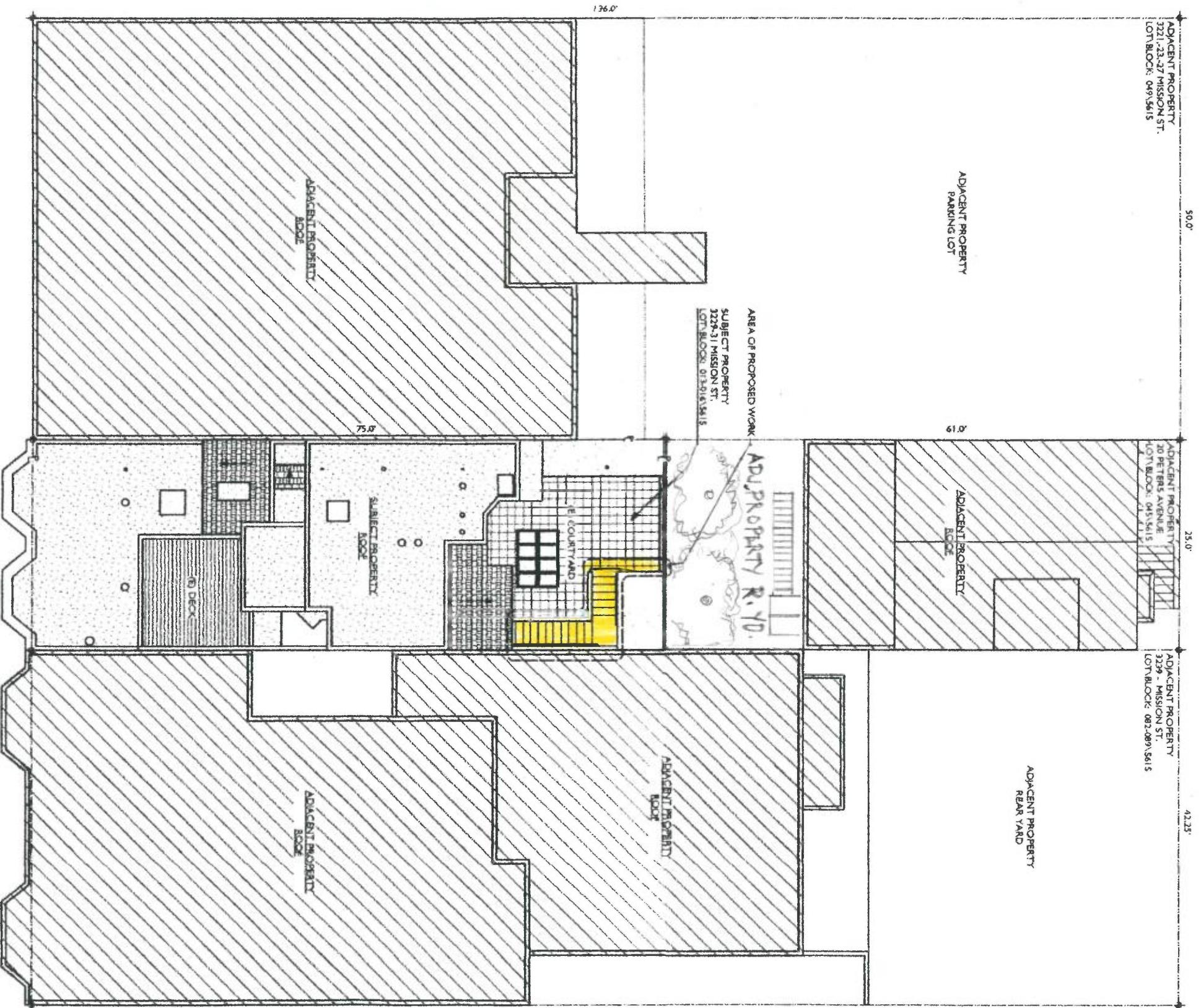

(B) SIDEWALK

(B) SIDEWALK

3229-32 MISSION STREET

1
A1.0

EXISTING/
Scale: 1/8" = 1'-0"

SITE PLAN



SHEET A1 OF 10	DATE 6/12/17 PROJECT 1701 DRAWN # SCALE 1/8" = 1'-0"	DRAWINGS SITE PLAN	ROOF COVERING FOR REAR YARD STAIRS AT 3229 - 3235 MISSION ST. SAN FRANCISCO, CA 94110		HARLAN HOFMAN ARCHITECTURE PLANNING AND DESIGN 3363 TWENTY-FIRST STREET SAN FRANCISCO, CA 94110 TEL 415 655 - 9360	REVISIONS
-----------------------------	---	-----------------------	--	--	---	-----------

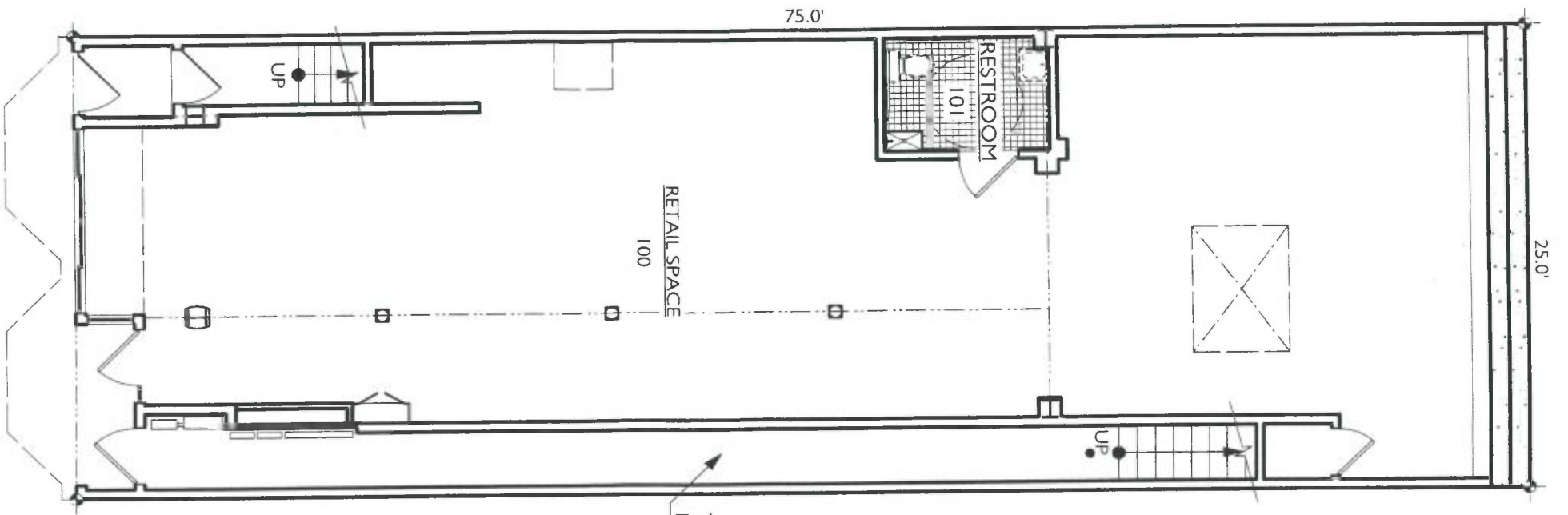

1 EXISTING - FIRST FLOOR PLAN
 A2.0 Scale: 1/8" = 1'-0" 

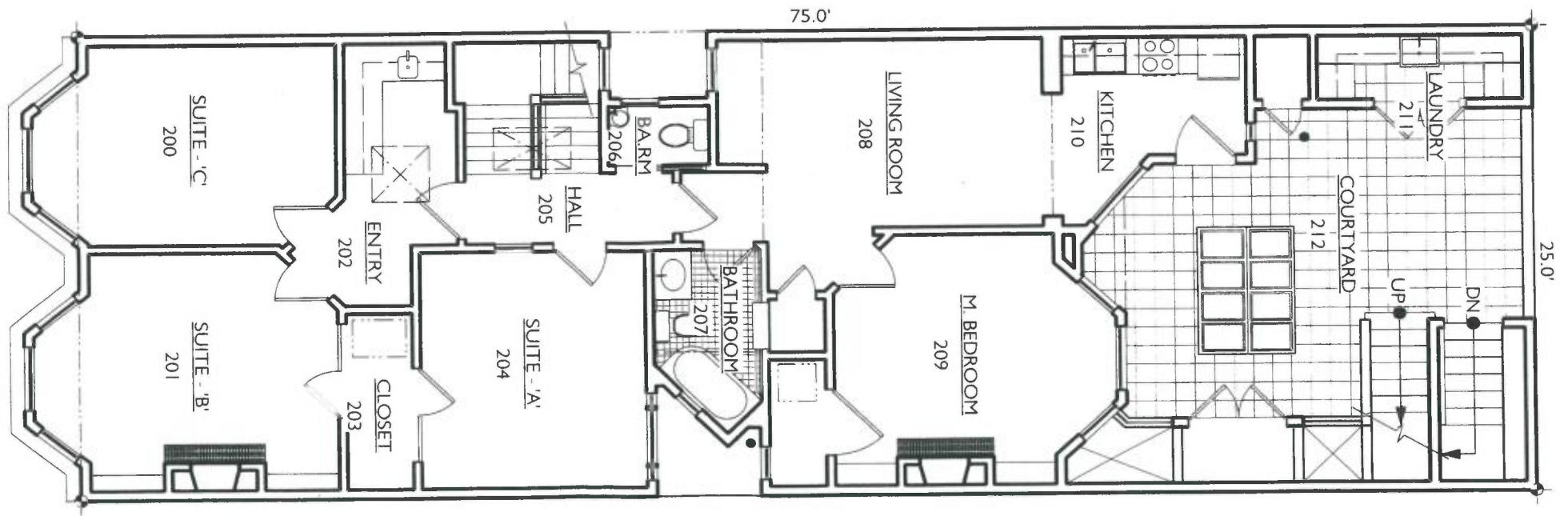

2 EXISTING - SECOND FLOOR PLAN
 A2.0 Scale: 1/8" = 1'-0" 

SHEET A2 OF 10	DATE 6/12/17	DRAWINGS EXISTING FLOOR PLANS	ROOF COVERING FOR REAR YARD STAIRS
	PROJECT 1701		
	DRAWN HH		AT 3229 - 3235 MISSION ST. SAN FRANCISCO, CA 94110
	SCALE 1/8" = 1'-0"		



HARLAN HOFFMAN ARCHITECTURE PLANNING AND DESIGN 3363 TWENTY-FIRST STREET SAN FRANCISCO, CA 94110 TEL 415 655 - 9360	REVISIONS
--	-----------

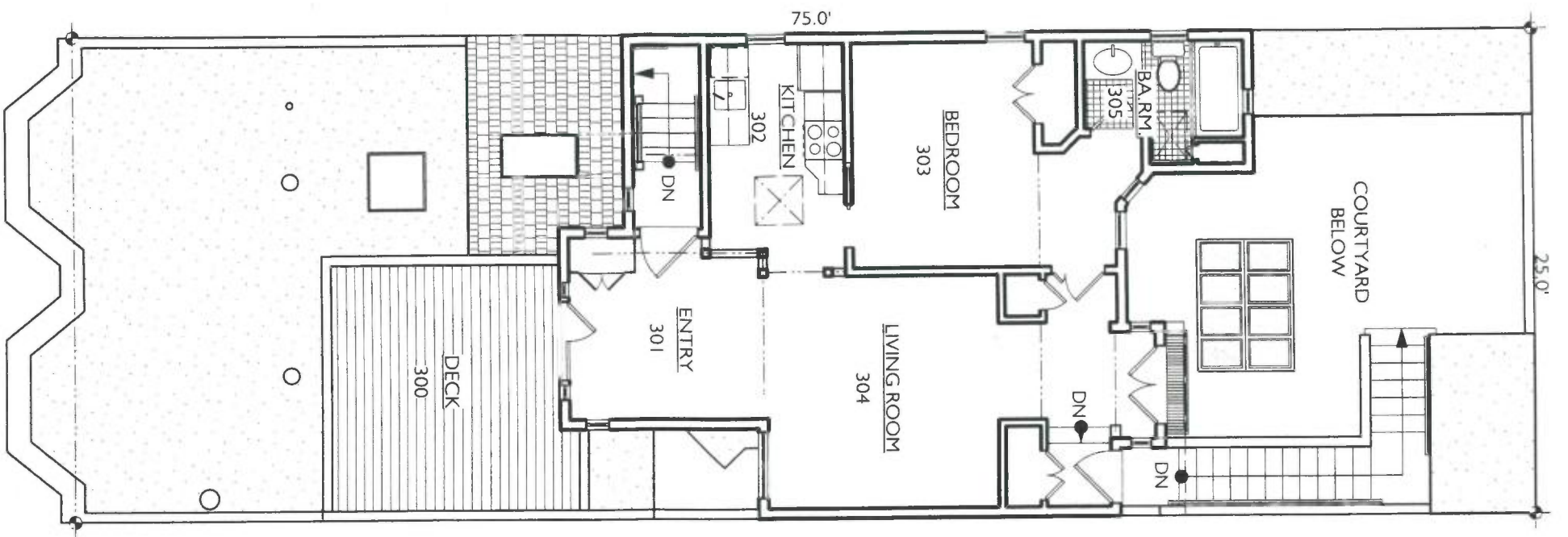

(E) SIDEWALK

1
A2.1

EXISTING - THIRD FLOOR PLAN
Scale: 1/8" = 1'-0"

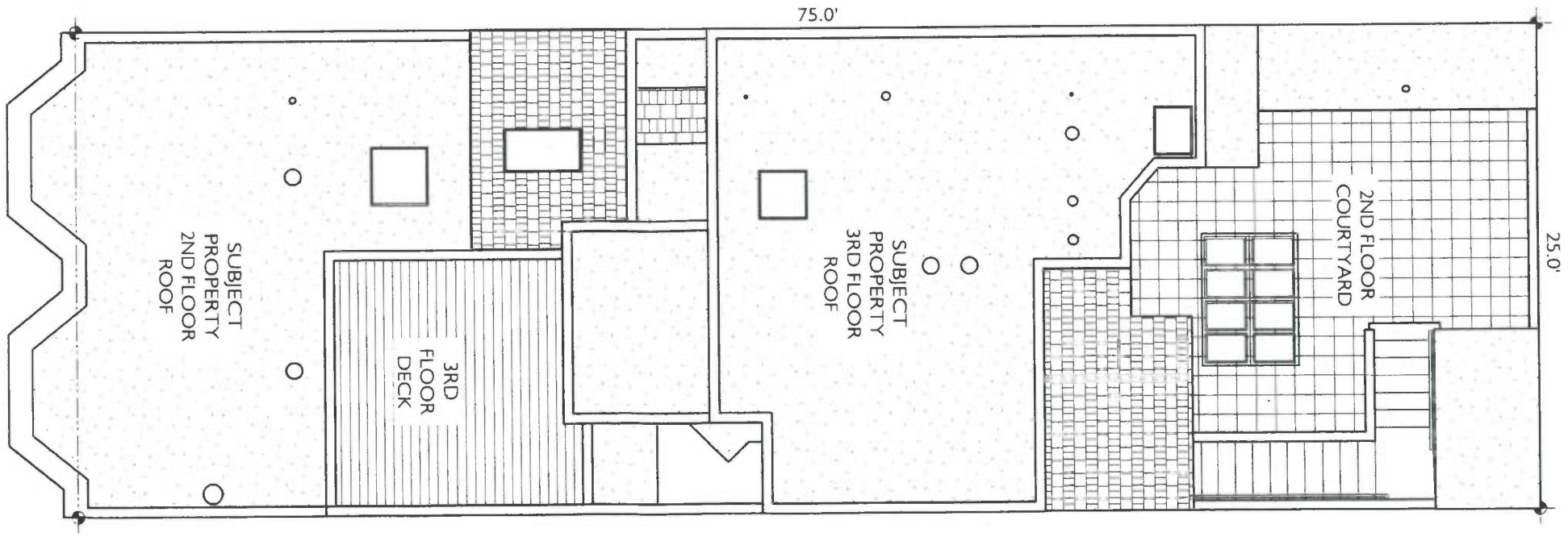

(E) SIDEWALK BELOW

2
A2.1

EXISTING - ROOF PLAN
Scale: 1/8" = 1'-0"

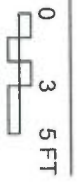

SHEET A3 OF 16	DATE 6/12/17	DRAWINGS	ROOF COVERING FOR REAR YARD STAIRS		HARLAN HOFFMAN ARCHITECTURE PLANNING AND DESIGN 3363 TWENTY-FIRST STREET SAN FRANCISCO, CA 94110 TEL 415 655 - 9360	REVISIONS
	PROJECT 1701	EXISTING FLOOR PLANS	AT 3229 - 3235 MISSION ST. SAN FRANCISCO, CA 94110			
	DRAWN ##					
	SCALE 1/8" = 1'-0"					

SHEET A4 OF 15	DATE 6/12/17 PROJECT 1701 DRAWN HJ SCALE 1/8" = 1'-0"	DRAWINGS ROOF PLAN	ROOF COVERING FOR REAR YARD STAIRS AT 3229 - 3235 MISSION ST. SAN FRANCISCO, CA 94110		HARLAN HOFFMAN ARCHITECTURE PLANNING AND DESIGN 3369 TWENTY-FIRST STREET SAN FRANCISCO, CA 94110 TEL 415 655 - 9360	REVISIONS
-----------------------------	--	------------------------------	--	--	--	-----------

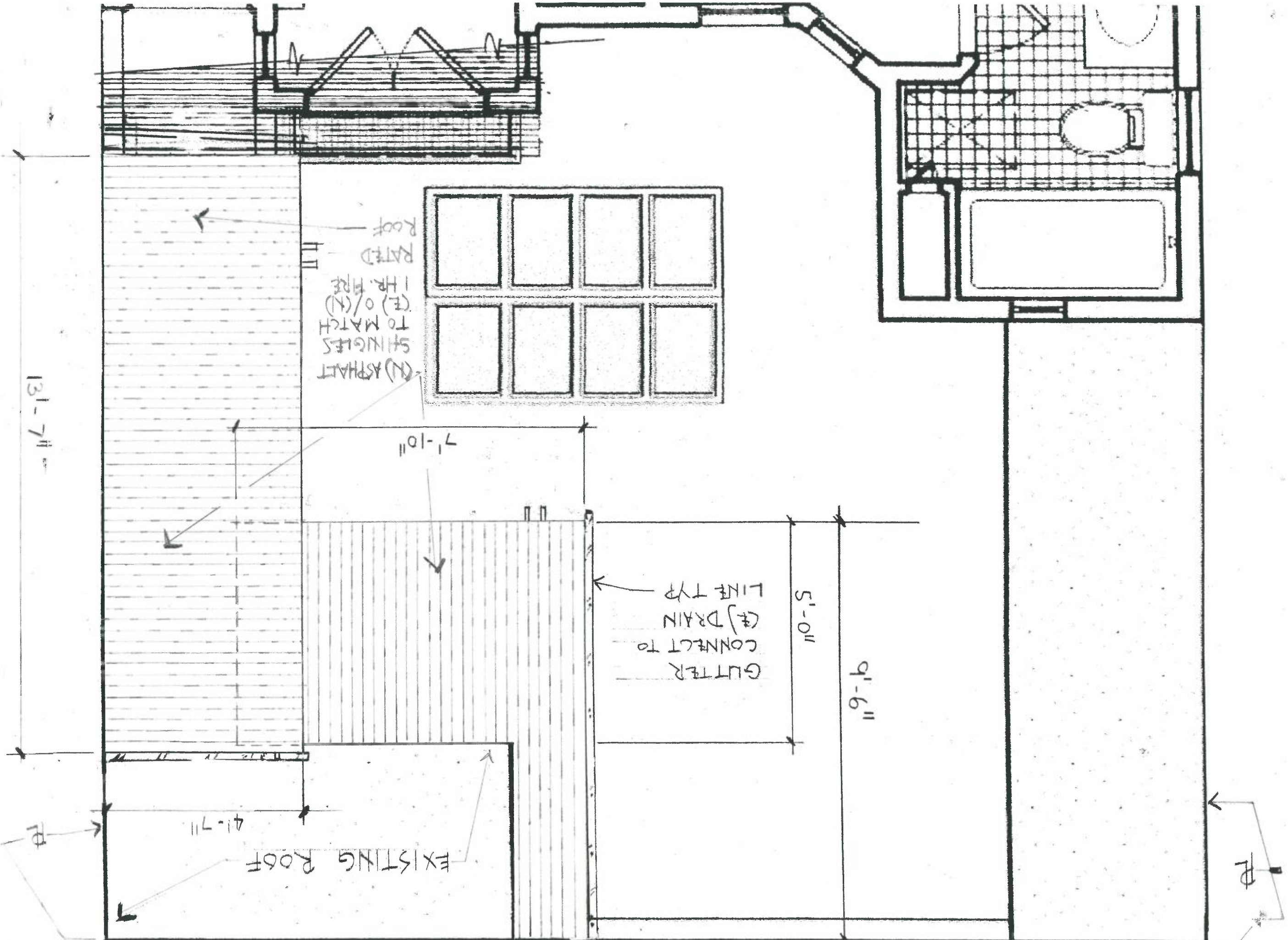

SHEET A5 OF 10	DATE 6/2/17	DRAWINGS ROOF FRAMING PLAN	ROOF COVERING FOR REAR YARD STAIRS AT 3229 - 3235 MISSION ST. SAN FRANCISCO, CA 94110		HARLAN HOFFMAN ARCHITECTURE PLANNING AND DESIGN 3363 TWENTY-FIRST STREET SAN FRANCISCO, CA 94110 TEL 415 655 - 9360	REVISIONS
	PROJECT 1701					

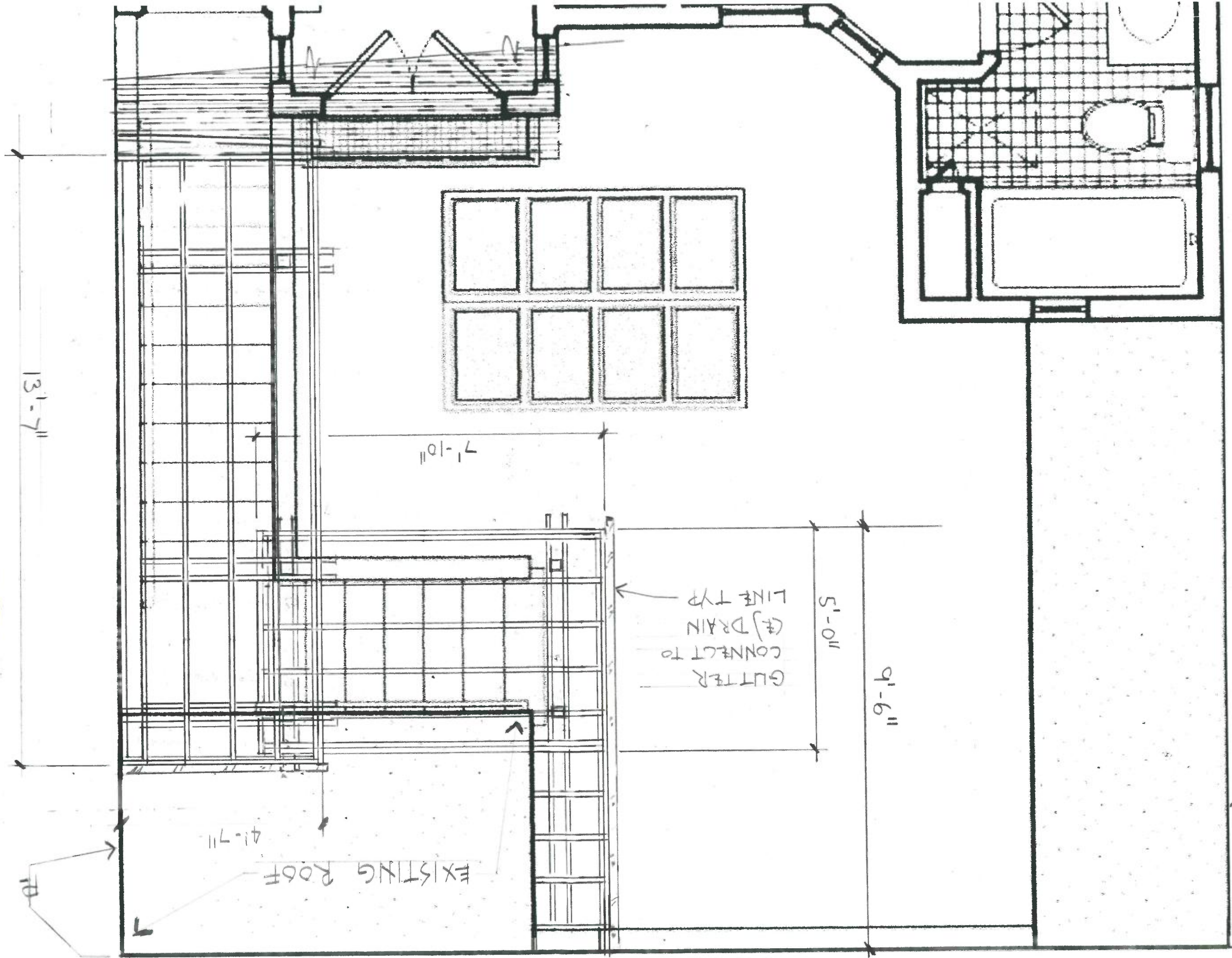

6'-6 1/2" TO TOP OF ADJACENT
PROPERTY (E) BUILDING BEYOND

+7.14'-0" 11

(N) ONE HR FIRE RATED WALL
6'-7" IN HEIGHT ABOVE (E) WALL
W/ BATTENS OF RESAWN FACE 1/2"
PLYWOOD AT EXPOSED SURFACE
TO MATCH THE EAST (E)

FR WALL

TOP OF (E)
STAIRWAY
PENTHOUSE

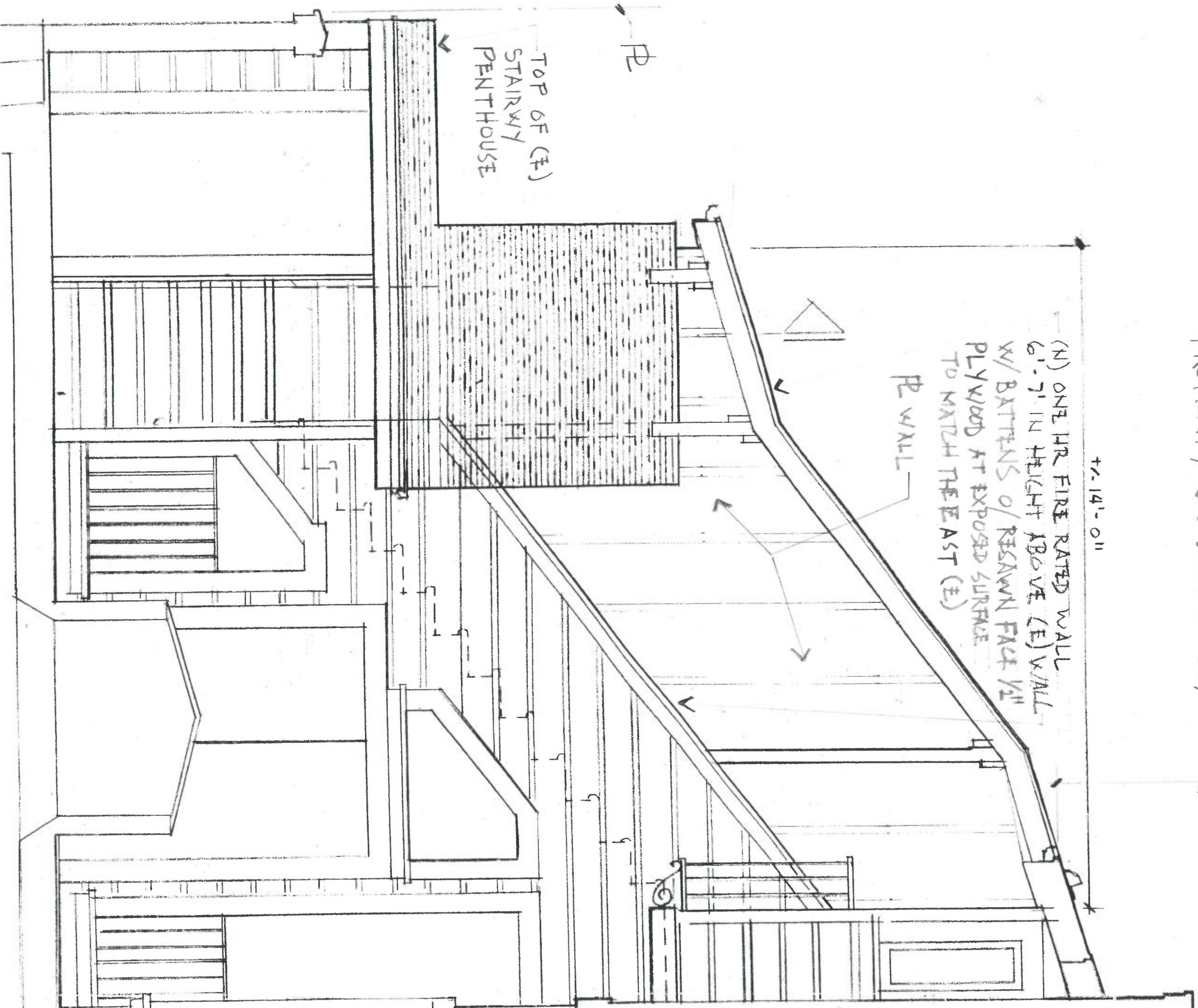

SHEET A6 OF 10	DATE 6/2/17 PROJECT 1701 DRAWN H SCALE 1/8"=1'-0"	DRAWINGS NORTH ELEVATION	ROOF COVERING FOR REAR YARD STAIRS AT 3229 - 3235 MISSION ST. SAN FRANCISCO, CA 94110	LICENSED ARCHITECT HARLAN HOFFMAN No. C 17110 REN. 10311D STATE OF CALIFORNIA	HARLAN HOFFMAN ARCHITECTURE PLANNING AND DESIGN 3363 TWENTY-FIRST STREET SAN FRANCISCO, CA 94110 TEL 415 655 - 9360	REVISIONS
-----------------------------	--	--------------------------------	--	---	--	-----------

SHEET
A7
OF 10

DATE *6/12/17*
PROJECT *1701*
DRAWN *HH*
SCALE *1/8" = 1'-0"*

DRAWINGS
*EAST
ELEVATION*

ROOF COVERING FOR
REAR YARD STAIRS
AT 3229 - 3235 MISSION ST.
SAN FRANCISCO, CA 94110



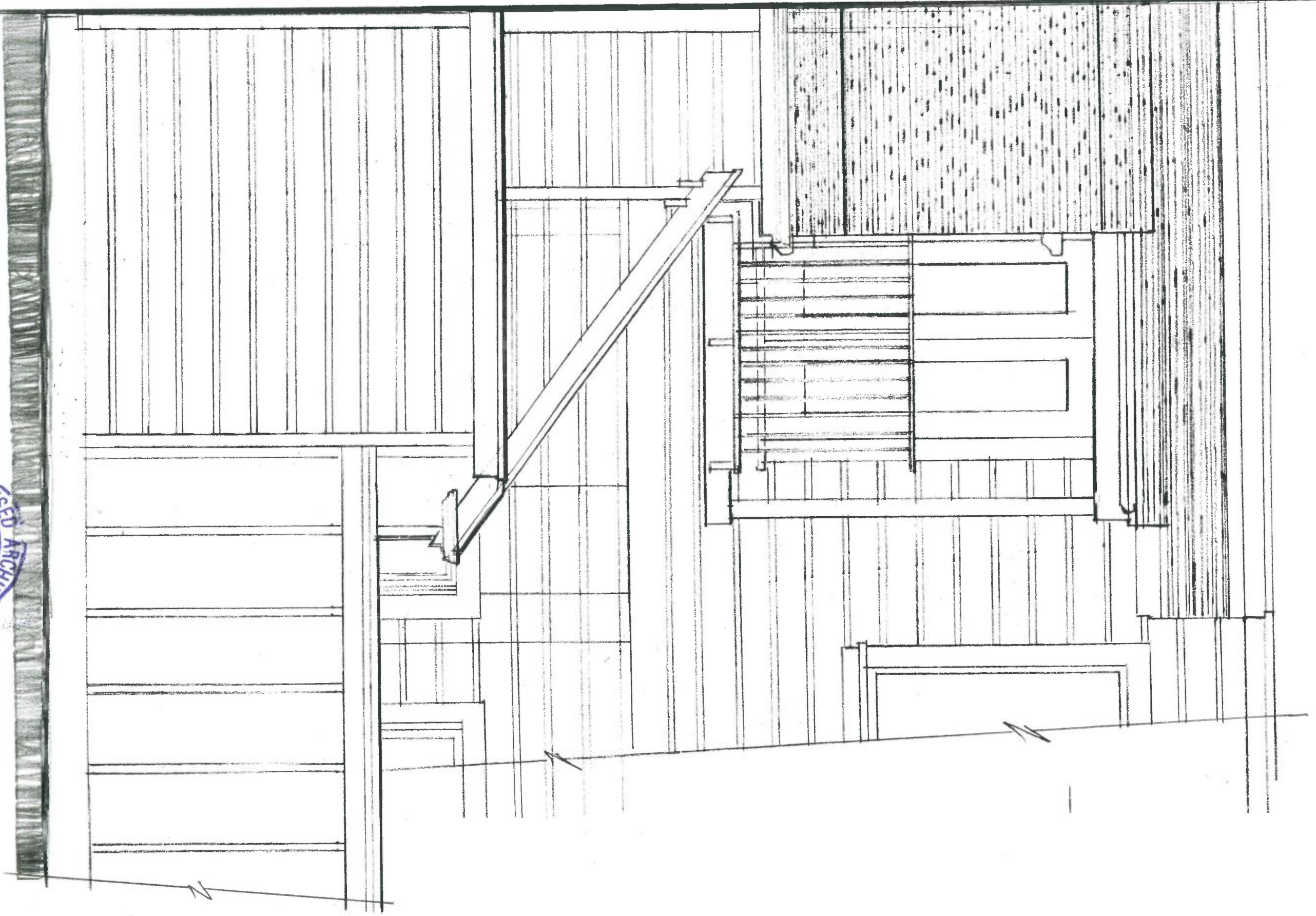

HARLAN HOFFMAN
ARCHITECTURE
PLANNING AND DESIGN
3363 TWENTY-FIRST STREET
SAN FRANCISCO, CA 94110
TEL 415 655 - 9360

REVISIONS

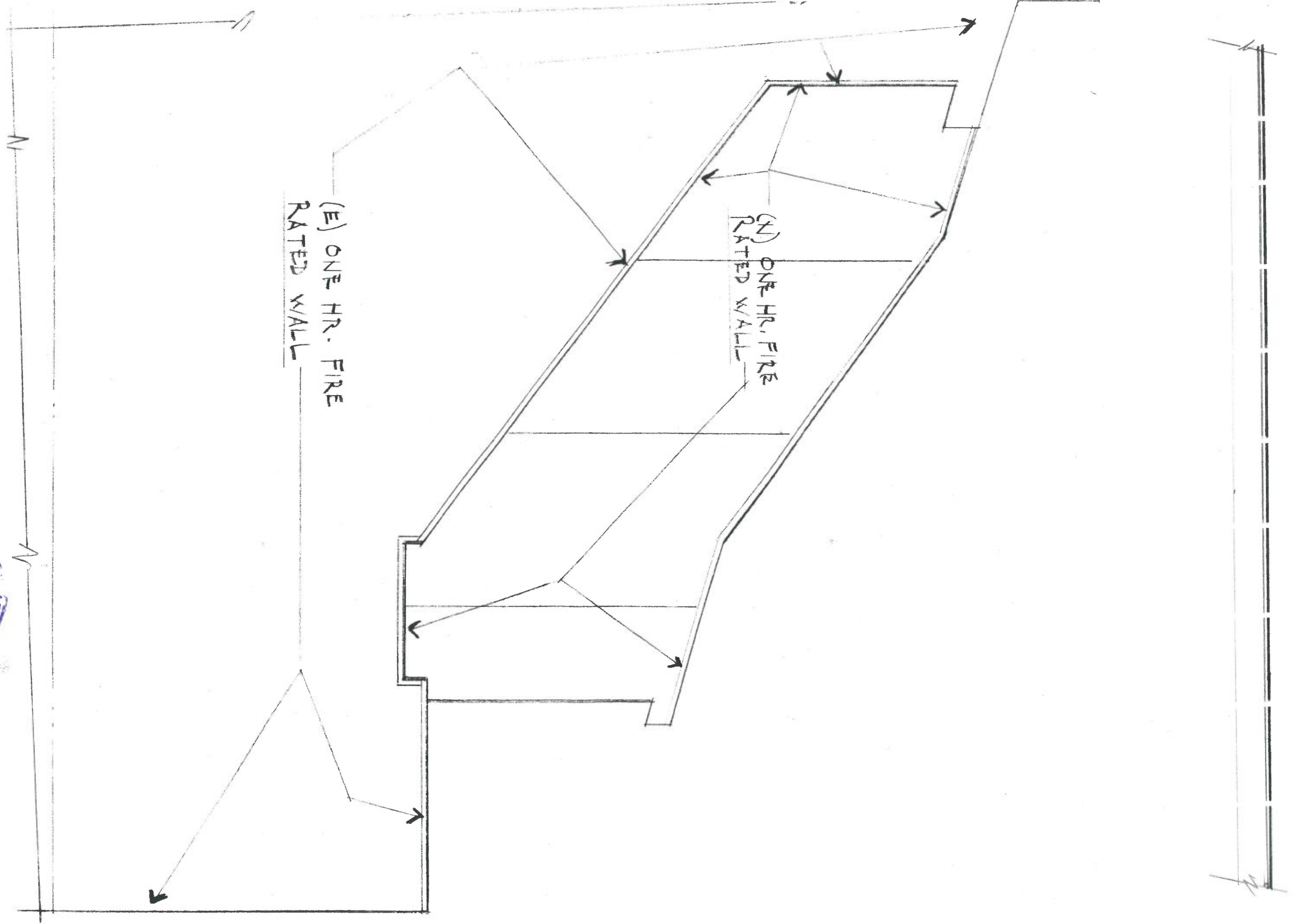

SHEET A8 OF 16	DATE 6/12/17 PROJECT 1701 DRAWN H.H. SCALE 1/2"=1'-0"	DRAWINGS SOUTH BLINDWALL ELEVATION	ROOF COVERING FOR REAR YARD STAIRS AT 3229 - 3235 MISSION ST. SAN FRANCISCO, CA 94110		HARLAN HOFFMAN ARCHITECTURE PLANNING AND DESIGN 3363 TWENTY-FIRST STREET SAN FRANCISCO, CA 94110 TEL 415 655 - 9360	REVISIONS
-----------------------------	--	---	--	--	--	-----------



SHEET A 9 OF 10	DATE 6/12/77 PROJECT 1701 DRAWN H SCALE 1/2" = 1'-0"	DRAWINGS SECTION EAST ELEVATION	ROOF COVERING FOR REAR YARD STAIRS AT 3229 - 3235 MISSION ST. SAN FRANCISCO, CA 94110		HARLAN HOFFMAN ARCHITECTURE PLANNING AND DESIGN 3363 TWENTY-FIRST STREET SAN FRANCISCO, CA 94110 TEL 415 655 - 9360	REVISIONS
------------------------------	---	--	--	--	--	-----------

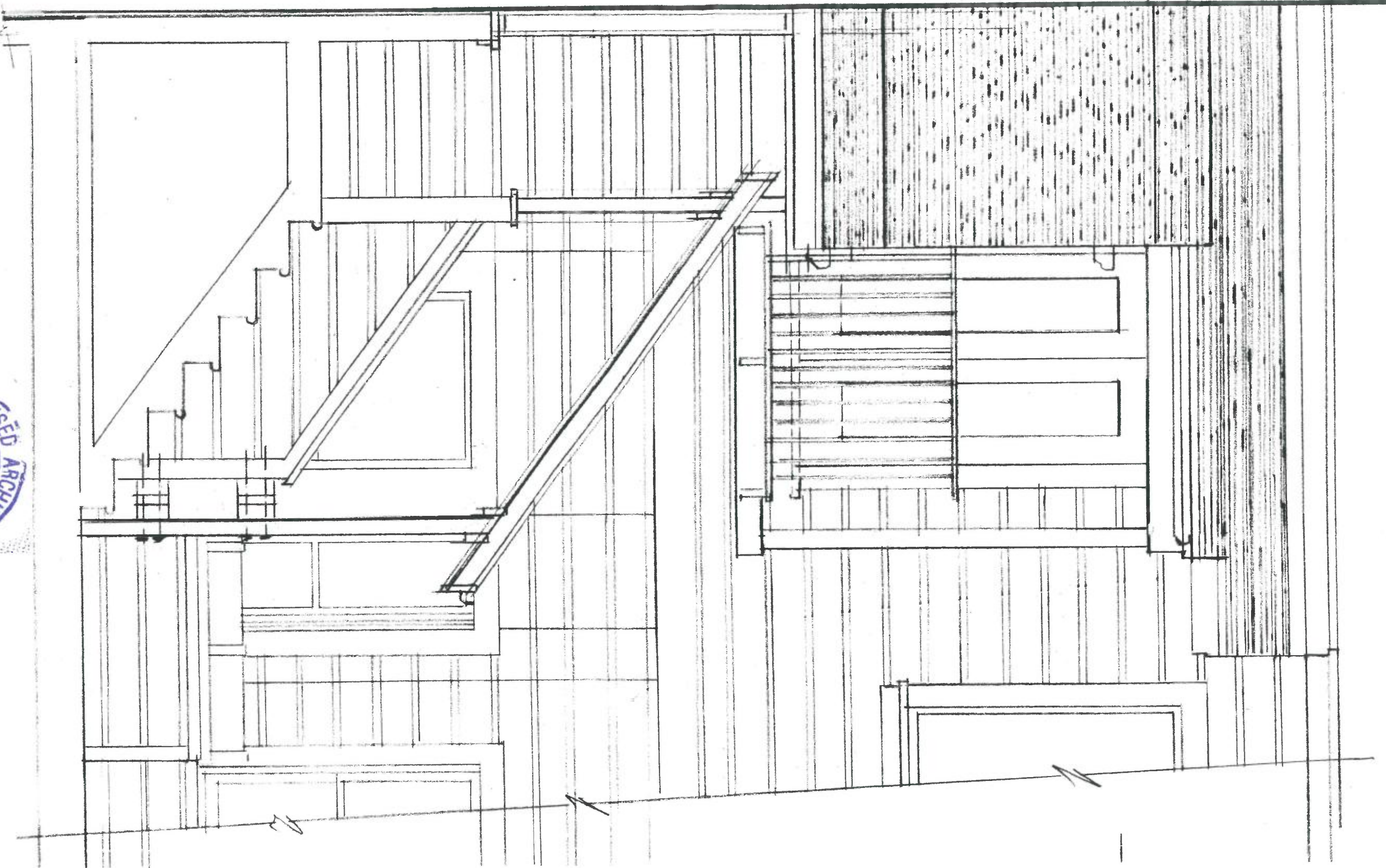

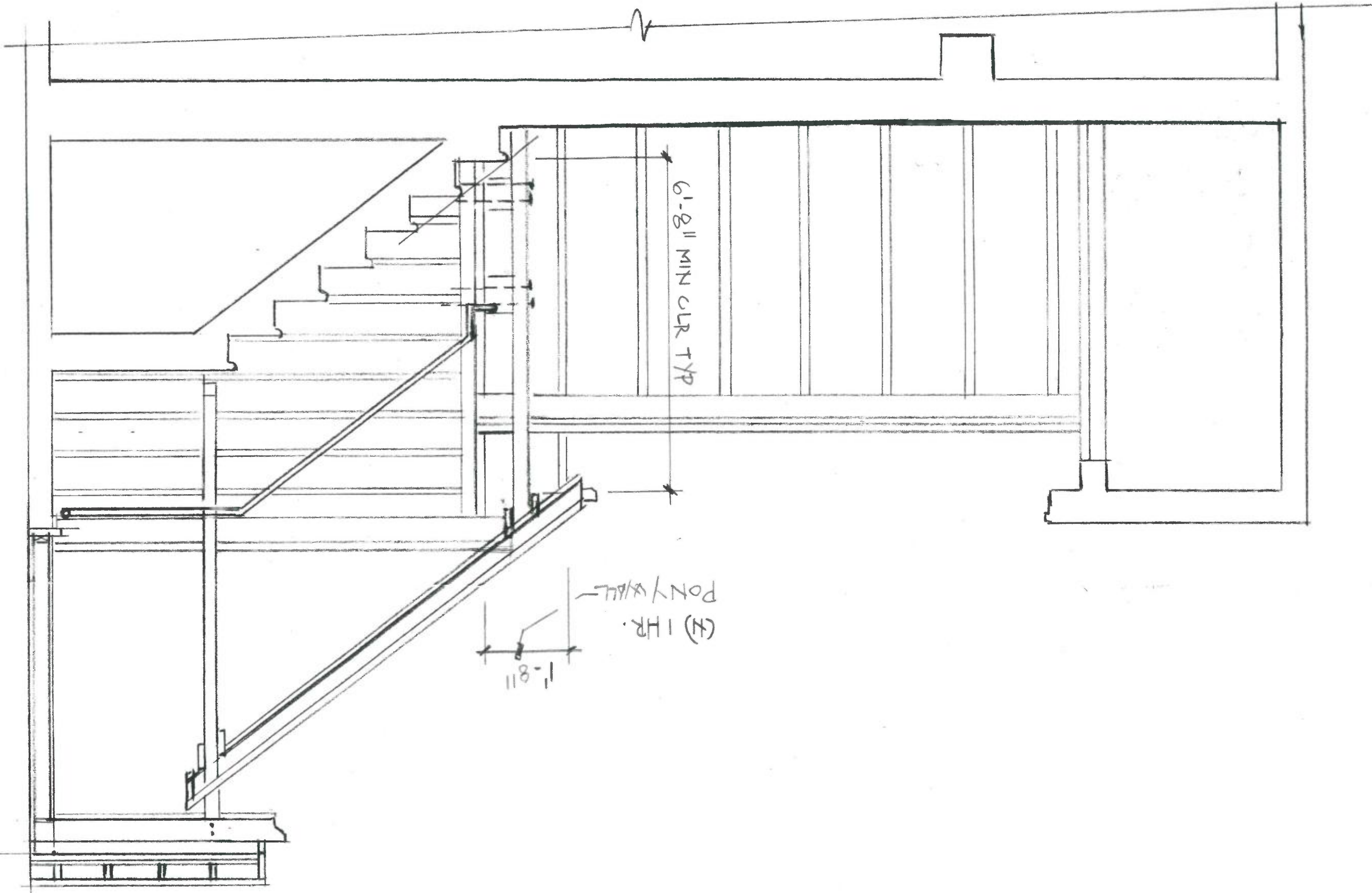

SHEET
A10
 OF 10

DATE **6/2/17**
 PROJECT **1701**
 DRAWN **H**
 SCALE **1/2" = 1'-0"**

DRAWINGS
SECTION
WEST
ELEVATION

ROOF COVERING FOR
 REAR YARD STAIRS
 AT 3229 - 3235 MISSION ST.
 SAN FRANCISCO, CA 94110



HARLAN HOFFMAN
 ARCHITECTURE
 PLANNING AND DESIGN
 3363 TWENTY-FIRST STREET
 SAN FRANCISCO, CA 94110
 TEL 415 655 - 9360

REVISIONS