



SAN FRANCISCO PLANNING DEPARTMENT

MEMO

Disclaimer for Review of Plans

The San Francisco Planning Code requires that the plans of certain proposed projects be provided to members of the public prior to the City's approval action on the project. Accordingly, any images of plans featured on this website are provided for the primary purpose of facilitating public input prior to the City's action. The City and County of San Francisco does not own the copyright to these images. Please be aware that the unauthorized reproduction, distribution, or alteration of these images may result in a violation of Federal Copyright Law (17 U.S.C.A. Sections 101 et seq.) and that any party who seeks to reproduce or alter these images does so at his or her own risk.

Additionally, plans provided on this website are limited to site plans, elevations and/or section details (floor plans and structural details may not be included). These are DRAFT PLANS being provided for public review PRIOR to the City's approval action on the project. Final plans may differ from those that are currently available for review.

1650 Mission St.
Suite 400
San Francisco,
CA 94103-2479

Reception:
415.558.6378

Fax:
415.558.6409

Planning
Information:
415.558.6377

BUILDING PERMIT SET

6/1/17

KOVALCHUK ADDITION

302 WARREN DRIVE

SAN FRANCISCO, CA 94131

A.P.N. BLOCK 2686 LOT 027

SUMMARY OF WORK

THE WORK CONSISTS OF REMOVAL OF A CURVED SUNROOF WALL AND REPLACEMENT WITH A STANDARD WINDOW, EXPANSION OF A ROOF DECK, AND REPLACEMENT OF AN EXISTING SKYLIGHT IN THE ROOF DECK WITH A WALKABLE SKYLIGHT. WORKS ALSO INCLUDES REPLACEMENT OF ALL (E) WINDOWS, EXTERIOR DOORS AND SIDING.

CONTRACTOR: THE ABOVE PARAGRAPH IS ONLY A SUMMARY OF THE WORK. CAREFULLY EXAMINE THE ENTIRE SET OF DRAWINGS AND SPECIFICATIONS TO DETERMINE THE ACTUAL WORK TO BE PERFORMED.

BUILDING AND SITE INFORMATION

A.P.N. BLOCK 2686 LOT 027
 ZONING RH-1 (D), 40-X
 SPECIAL USE DISTRICT NONE
 OCCUPANCY GROUP(S) R-3/U
 CONSTRUCTION TYPE(S) V-B

LOT DIMENSIONS IRREGULAR- SEE SITE PLAN
 AREA OF LOT 3,297 SF

REQUIRED FRONT YARD SETBACK CONTEXTUAL
 REQUIRED REAR YARD SETBACK 25% LOT DEPTH (15' MIN.)
 REQUIRED SIDE YARD SETBACK VARIES W/ WIDTH OF LOT
 HEIGHT LIMIT VARIES
 REQUIRED GARAGE PARKING SPACES 0
 GARAGE PARKING SPACES PROVIDED 1

EXISTING NUMBER OF MAIN BUILDINGS ON LOT 1
 EXISTING NUMBER OF ACCESSORY BLDGS. ON LOT 0
 TOTAL NUMBER OF (E) BUILDINGS ON LOT 1

NO CHANGES TO THE NUMBER OF BUILDINGS ON LOT

MAIN BUILDING FLOOR AREA CALCULATIONS
 EXISTING GROSS FLOOR AREA 3,239 GSF

ALTERED GROSS FLOOR AREA 3,239 GSF

NO CHANGES TO THE BUILDING FLOOR AREA

ARCHITECT BASED SITE PLAN ON SURVEY BY MICHAEL FORD LAND SURVEYING, (2300 BETHARDS DRIVE, STE. J, SANTA ROSA, CA, 95405) DATED 1/9/2017.

2180 Bryant Street, Suite 203
 San Francisco, CA 94110
 phone: 415.287.4225
 fax: 415.558.9685
 www.klopfarchitecture.com



OWNER
 Mr. & Ms. Alex & Tatyana Kovalchuk
 302 Warren Drive
 San Francisco, CA 94131
 Phone: 415-533-5641

SURVEYOR
 Michael Ford Inc. Land Surveying
 2300 Bethards Dr. Ste. J
 Santa Rosa
 Phone: 707.542.8513
 Fax: 707.542.1825

ENERGY CONSULTANT
 Energy Compliance Services
 5702 Hersholt Avenue
 Lakewood, CA 90712
 Phone: 562.461.3749
 Fax: 562.461.3745

STRUCTURAL ENGINEER
 Gokhan Akalan - Lic. 5594
 Base Design Inc
 582 Market St., Suite 1402
 San Francisco, CA 94104
 Phone: 415.466.2997

ABBREVIATIONS USED IN THE DRAWINGS

~	APPROXIMATELY	MTL.	METAL
&	AND	NEC'Y	NECESSARY
@	AT	N.I.C.	NOT IN CONTRACT
∅	DIAMETER	NO.	NUMBER
ABV.	ABOVE	N.T.S.	NOT TO SCALE
A.F.F.	ABOVE FINISHED FLOOR	O/	OVER
ALT'D	ALTERED	O.C.	ON CENTER
A.P.N.	ASSESSOR'S PARCEL NUMBER	O.D.	OUTSIDE DIAMETER
ARCH'L	ARCHITECTURAL	O.H.	OPPOSITE HAND, OVERHANG
BD.	BOARD	O.P.C.I.	OWNER PROVIDED, CONTRACTOR INSTALLED
BLKG.	BLOCKING	OPP.	OPPOSITE
BOT./B.O.	BOTTOM/BOTTOM OF	PL.	PROPERTY LINE
B.P.	BUILDING PAPER	PLT.	PLATE
BTWN.	BETWEEN	PLY.	PLYWOOD
CBC	CALIFORNIA BUILDING CODE	P.T.	PRESSURE-TREATED
CD	CLOTHES DRYER	PV	PLUMBING VENT
C.L./C	CENTERLINE	(R)	REPLACEMENT
CLG.	CEILING	R.C.P.	REFLECTED CEILING PLAN
CLOS.	CLOSET	RD	ROOF DRAIN
CMU	CONCRETE MASONRY UNIT	REF.	REFRIGERATOR
CNTRL.	CONTROL(S)	REQ'D	REQUIRED
CONSTR.	CONSTRUCTION	RG	RANGE
DR.	DOOR	R.O.	ROUGH OPENING
DS	DOWNSPOUT	S.A.F.F.	SELF-ADHERING FLEXIBLE FLASHING
DW	DISHWASHER	SEC.	SECTION
DWG.	DRAWING	SEP.	SEPARATE
(E)	EXISTING	SF	SQUARE FOOT / SQUARE FEET
ELEV.	ELEVATION	SHT.	SHEET
ETC.	AND OTHERS	SIM.	SIMILAR
EXT.	EXTERIOR	SQ.	SQUARE
F.F.	FINISH FLOOR	SLD.	SEE LANDSCAPE ARCH'L DRAWINGS
FLASH.	FLASHING	S.S.	STAINLESS STEEL
FLEX.	FLEXIBLE	SSD.	SEE STRUCTURAL DRAWINGS
FLR.	FLOOR	STL.	STEEL
F.O.	FACE OF	T	TEMPERED
FT.	FOOT, FEET	T.B.D.	TO BE DETERMINED
GALV.	GALVANIZED	THK.	THICK
G.C.	GENERAL CONTRACTOR	T.O.	TOP OF
GSF	GROSS SQUARE FEET	T.P.	TOP PLATE
GYP.	GYPSON	T&G	TONGUE AND GROOVE
H.R.V.	HEAT RECOVERY VENTILATOR	TYP.	TYPICAL
I.C.F.	INSULATED CONCRETE FORM	U.O.N.	UNLESS OTHERWISE NOTED
INFO.	INFORMATION	VERT.	VERTICAL
INSUL.	INSULATION	V.I.F.	VERIFY IN FIELD
INT.	INTERIOR	WH	DOMESTIC HOT WATER HEATER
LOC'N.	LOCATION	W	CLOTHES WASHER
M.E.P.	MECHANICAL, ELECTRICAL, AND PLUMBING	W/	WITH
		WDW.	WINDOW
		W/O	WITHOUT
MAX.	MAXIMUM	W.O.	WHERE OCCURS
MECH.	MECHANICAL	W.P.	WATERPROOF/WATERPROOFING
MFR.	MANUFACTURER	WT.	WEIGHT
MIN.	MINIMUM		
MISC.	MISCELLANEOUS		

SYMBOLS USED IN THE DRAWINGS

	DETAIL NUMBER SHEET NUMBER		WOOD BLOCKING
	SECTION NUMBER SHEET NUMBER		CONTINUOUS WOOD
	ELEVATION NUMBER SHEET NUMBER		FINISH WOOD
	INT. ELEV. WALL NO. INT. ELEV. NUMBER		PLYWOOD
	DOOR MARK		GYPSON BOARD
	WINDOW MARK		CONCRETE
	WINDOW ABOVE		BLOCK MASONRY
	ELEVATION ABOVE REFERENCE LEVEL		SAND
	WALL TYPE		GRAVEL
	GRIDLINE - CENTERLINE OF STRUCTURAL MEMBER		BATT INSULATION
	GRIDLINE - FACE OF STUD		RIGID INSULATION
	GAS METER/ELECTRIC METER/ELECTRIC PANEL		TILE
			STUCCO
			EARTH

GENERAL NOTES

- DO NOT SCALE THESE DRAWINGS.
- ALL DIMENSIONS AND EXISTING CONDITIONS SHALL BE CHECKED AND VERIFIED BY THE CONTRACTOR BEFORE STARTING THE WORK.
- IF THESE DRAWINGS ARE NOT 24" X 36" THEY HAVE BEEN REDUCED OR ENLARGED.
- (1X) INDICATES NOMINAL SIZE. (1") INDICATES ACTUAL SIZE.
- REFER TO STRUCTURAL DRAWINGS FOR MORE INFORMATION.
- ALL DEMOLITION AND CONSTRUCTION SHALL COMPLY WITH THE FOLLOWING CODES, WITH LOCAL AMENDMENTS. FOR OCCUPANCY GROUP(S) AND CONSTRUCTION TYPE(S) INDICATED IN "BUILDING AND SITE INFORMATION" ON THIS SHEET: 2016 CALIFORNIA BUILDING CODE, 2016 CALIFORNIA RESIDENTIAL CODE, 2016 CALIFORNIA PLUMBING CODE, 2016 CALIFORNIA MECHANICAL CODE, 2016 CALIFORNIA ELECTRICAL CODE, 2016 CALIFORNIA FIRE CODE, 2016 CALIFORNIA GREEN BUILDING CODE ("CALGREEN") AND 2016 CALIFORNIA ENERGY CODE.
- ALL OMISSIONS OR CONFLICTS BETWEEN DRAWINGS, SPECIFICATIONS, AND GOVERNING CODES SHALL BE BROUGHT TO THE ARCHITECT'S ATTENTION BEFORE STARTING THE WORK INVOLVED.
- TITLE 24 ENERGY REQUIREMENTS DESCRIBED IN THE REPORT ARE INCLUDED IN THE CONTRACT DOCUMENTS, AND REPRESENT MINIMUM REQUIREMENTS.
- SEE ARCHITECTURAL DRAWINGS FOR INFO ON ITEMS REQUIRING STRUCTURAL/ FRAMING MEMBERS TO BE PLACED A CERTAIN WAY PRIOR TO PERFORMING ANY STRUCTURAL WORK

DRAWING INDEX

- TITLE SHEETS**
- T0.0 COVER SHEET
 - T1.0 TITLE 24 CERTIFICATES
 - T1.1 TITLE 24 CERTIFICATES CONTINUED
 - T2.0 TECHNICAL SPECIFICATIONS
- CIVIL**
- SURVEY
- ARCHITECTURAL**
- A0.0 EXISTING/DEMO SITE PLAN
 - A0.1 SITE / CONTEXT PHOTOS
 - A0.2 EXISTING SITE SECTION
 - A1.0 EXISTING AND ALTERED GARAGE LEVEL PLAN
 - A1.1 EXISTING AND ALTERED FIRST LEVEL PLAN
 - A1.2 EXISTING AND ALTERED SECOND FLOOR PLAN
 - A1.3 EXISTING AND ALTERED THIRD FLOOR PLAN
 - A2.0 EXISTING STREET SIDE ELEVATIONS
 - A2.1 ALTERED STREET SIDE ELEVATION
 - A2.2 EXISTING AND ALTERED SOUTH SIDE ELEVATIONS
 - A2.3 EXISTING AND ALTERED REAR ELEVATIONS
 - A2.4 EXISTING AND ALTERED NORTH SIDE ELEVATIONS
 - A3.0 EXISTING AND ALTERED BUILDING SECTIONS
 - A4.0 DETAILS
 - A5.0 DOOR/WINDOW/SKYLIGHT SCHEDULES, & NOTES

STRUCTURAL - SEE GENERAL NOTE #9

- S1.0 SYMBOLS & ABBREVIATIONS
- S1.1 GENERAL NOTES
- S2.1 ROOF FRAMING PLAN
- S8.1 WOOD DETAILS
- S8.2 WOOD DETAILS

VICINITY MAP (NTS)

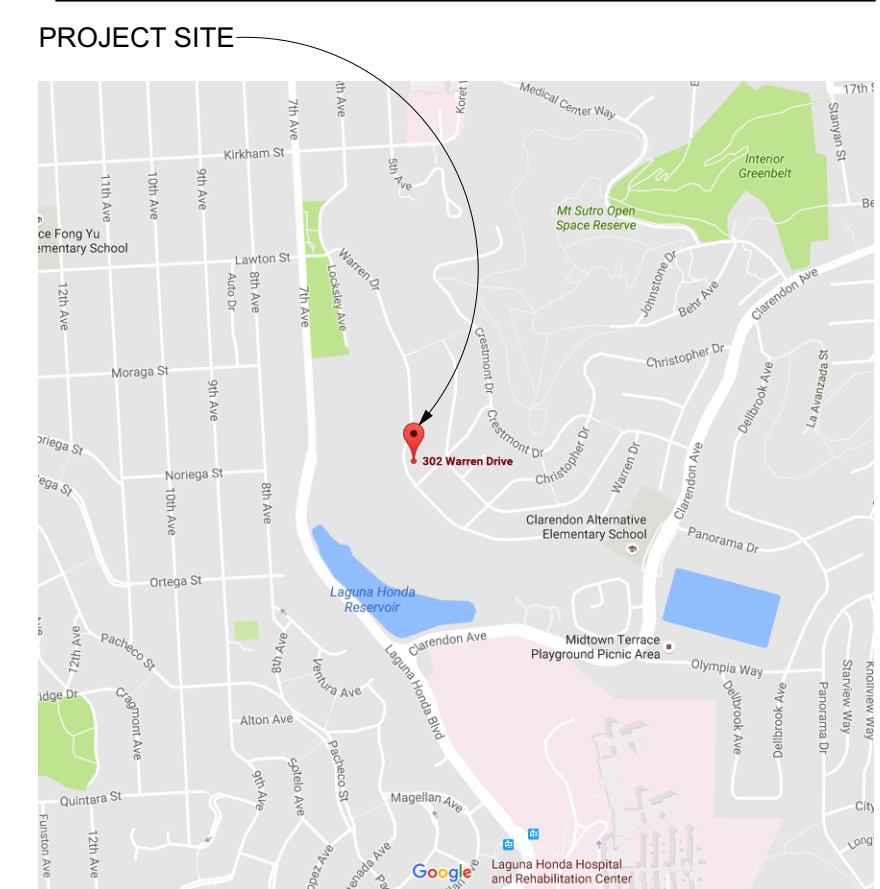

KOVALCHUK ADDITION
302 WARREN DRIVE
SAN FRANCISCO, CA 94131
A.P.N. BLOCK 2686 LOT 027

Accepted For Owner By:

Drawing Record / Revisions	
#	DESCRIPTION
---	---
---	---
---	---
---	---
---	---

Checked by: Drawn by:

JCK AMC, NA

Project No: Issue Date:

1634 6/1/17

COVER SHEET
T0.0
 Sheet No. 1 of 33

NOT FOR CONSTRUCTION

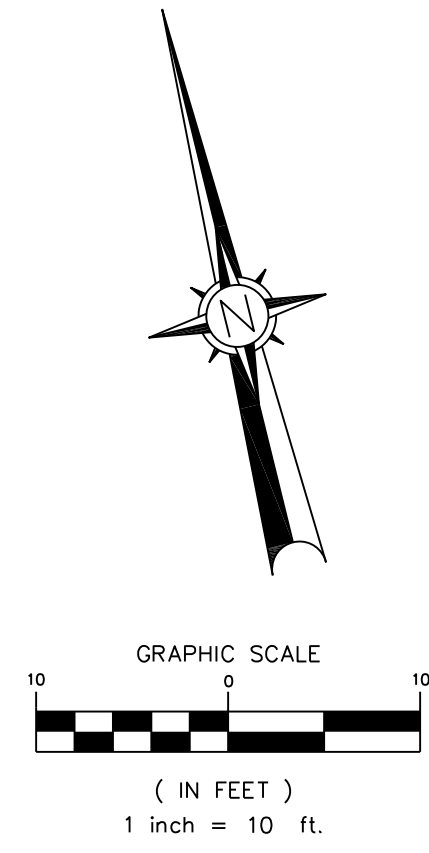

LEGEND

- WOOD FENCE
- CONCRETE
- SANITARY SEWER MANHOLE
- CABLE TELEVISION BOX
- SANITARY SEWER CLEANOUT
- WATER VALVE
- HOSE BIB
- WATER METER
- GAS METER
- GAS VALVE
- PAC BELL BOX
- ELECTRIC METER
- PG&E BOX
- CONCRETE RETAINING WALL
- SPOT ELEVATION
- TREE SYMBOL & DRIP LINE
- TOP OF CURB
- TOP OF WALL

BENCHMARK:
CROW CUT IN THE OUTER RIM OF A STORM WATER INLET AT THE NORTHWESTERLY CURB RETURN AT THE INTERSECTION OF WARREN DRIVE AND DEVONSHIRE WAY. ELEVATION = 619.778'(OLD CITY DATUM)

NOTE:
BOUNDARY INFORMATION SHOWN HEREON IS BASED ON A CORNER RECORD IN PROGRESS IN THIS OFFICE BASED ON DATA SHOWN ON FORREST KNOLLS, SUBDIVISION No.3, FILED IN BOOK 15 OF TRACT MAPS AT PAGE 15, SAN FRANCISCO COUNTY RECORDS.

BASIS OF BEARING:
FORREST KNOLLS, SUBDIVISION No.3, FILED IN BOOK 15 OF TRACT MAPS AT PAGE 15, SAN FRANCISCO COUNTY RECORDS.



boundary surveys
topographic mapping
aerial topography
subdivision mapping
construction staking
g.i.s. base maps

SURVEYOR'S STATEMENT
THIS MAP IS BASED ON A FIELD SURVEY MADE BY ME OR UNDER MY DIRECTION ON 12/12/16 AND REPRESENTS THE VISUAL SURFACE AND CONDITIONS AS OF THE DATE OF SURVEY.



ALEX AND TATYANA KOVALCHUK RESIDENCE
302 WARREN DRIVE
SAN FRANCISCO, CA
TOPOGRAPHIC MAP

REVISIONS:

DATE: 1/09/17

DRAWN BY: DC & JR

CHECKED BY: MEF

SCALE: 1" = 10'

JOB NUMBER 162953

DWG. FILE 2953-TP.DWG

SHEET 1 of 1

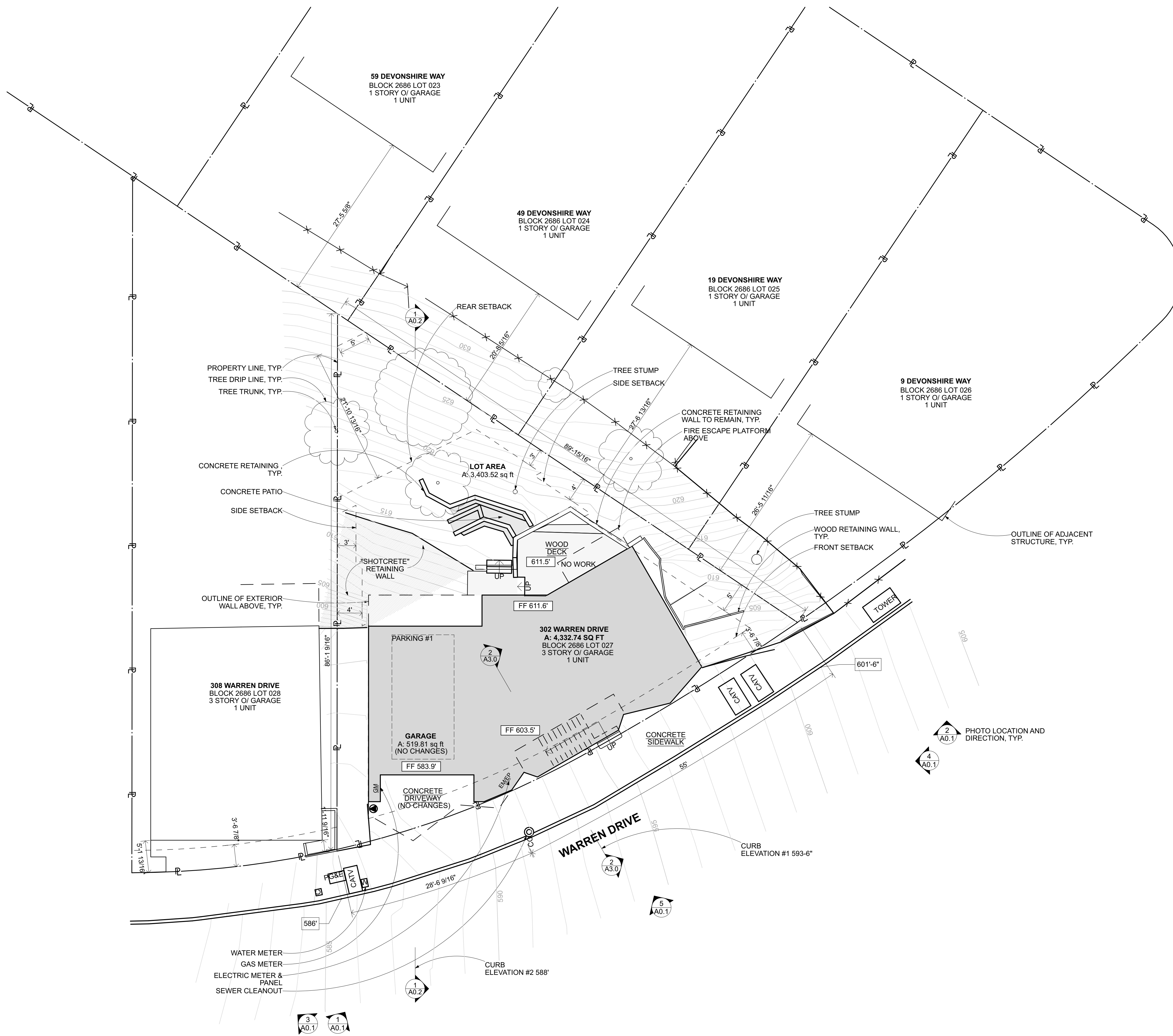

DIMENSIONING LEGEND	
	FACE OF FRAMING
	CENTERLINE
	FACE OF FINISH, CLEAR DIMENSION
	ALIGN

NOTE: NO SITE WORK INCLUDED IN PROJECT

2180 Bryant Street, Suite 203
 San Francisco, CA 94110
 phone: 415.287.4225
 fax: 415.558.9685
 www.klopfarchitecture.com

KLOPF ARCHITECTURE

LICENSED ARCHITECT
 JOHN C. KLOPF
 No. C28915
 Ren. 12/21/17
 STATE OF CALIFORNIA

OWNER
 Mr. & Ms. Alex & Tatyana Kovalchuk
 302 Warren Drive
 San Francisco, CA 94131
 Phone: 415-533-5641

SURVEYOR
 Michael Ford Inc. Land Surveying
 2300 Bethards Dr. Ste. J
 Santa Rosa
 Phone: 707.542.8513
 Fax: 707.542.1825

ENERGY CONSULTANT
 Energy Compliance Services
 5702 Hersholt Avenue
 Lakewood, CA 90712
 Phone: 562.461.3749
 Fax: 562.461.3745

STRUCTURAL ENGINEER
 Gokhan Akalan - Lic. 5594
 Base Design Inc
 582 Market St., Suite 1402
 San Francisco, CA 94104
 Phone: 415.466.2997

KOVALCHUK ADDITION

**302 WARREN DRIVE
 SAN FRANCISCO, CA 94131
 A.P.N. BLOCK 2686 LOT 027**

Accepted For Owner By:

Drawing Record / Revisions	
#	DATE DESCRIPTION
1	6/1/17
2	6/1/17
3	6/1/17
4	6/1/17
5	6/1/17

Checked by: Drawn by:
 JCK AMC, NA

Project No: Issue Date:
 1634 6/1/17

**EXISTING/DEMO
 SITE PLAN**

A0.0

Sheet No. 8 of 33
 ©2016 by Klopf Architecture, a CA Corp.



5
A0.1 302 WARREN DRIVE
NOT TO SCALE



4
A0.1 302 WARREN DRIVE (SOUTH WEST VIEW)
NOT TO SCALE



2
A0.1 9 DEVONSHIRE WAY
NOT TO SCALE



3
A0.1 308 WARREN DRIVE
NOT TO SCALE



1
A0.1 302 WARREN DRIVE (NORTH WEST VIEW)
NOT TO SCALE

2180 Bryant Street, Suite 203
San Francisco, CA 94110
phone: 415.287.4225
fax: 415.558.9685
www.klopfarchitecture.com

KLOPF
ARCHITECTURE



OWNER
Mr. & Ms. Alex & Tatyana
Kovalchuk
302 Warren Drive
San Francisco, CA 94131
Phone: 415-533-5641

SURVEYOR
Michael Ford Inc. Land Surveying
2300 Bethards Dr. Ste. J
Santa Rosa
Phone: 707.542.8513
Fax: 707.542.1825

ENERGY CONSULTANT
Energy Compliance Services
5702 Hersholt Avenue
Lakewood, CA 90712
Phone: 562.461.3749
Fax: 562.461.3745

STRUCTURAL ENGINEER
Gokhan Akalan - Lic. 5594
Base Design Inc
582 Market St., Suite 1402
San Francisco, CA 94104
Phone: 415.466.2997

KOVALCHUK ADDITION

302 WARREN DRIVE
SAN FRANCISCO, CA 94131
A.P.N. BLOCK 2686 LOT 027

Accepted For Owner By:

Drawing Record / Revisions	
#	DESCRIPTION

Checked by: Drawn by:
JCK AMC, NA
Project No: Issue Date:
1634 6/1/17

**SITE / CONTEXT
PHOTOS**

A0.1



2180 Bryant Street, Suite 203
 San Francisco, CA 94110
 phone: 415.287.4225
 fax: 415.558.9685
 www.klopfarchitecture.com

KLOPF
 ARCHITECTURE



OWNER
 Mr. & Ms. Alex & Tatyana
 Kovalchuk
 302 Warren Drive
 San Francisco, CA 94131
 Phone: 415-533-5641

SURVEYOR
 Michael Ford Inc. Land Surveying
 2300 Bethards Dr. Ste. J
 Santa Rosa
 Phone: 707.542.8513
 Fax: 707.542.1825

ENERGY CONSULTANT
 Energy Compliance Services
 5702 Hersholt Avenue
 Lakewood, CA 90712
 Phone: 562.461.3749
 Fax: 562.461.3745

STRUCTURAL ENGINEER
 Gokhan Akalan - Lic. 5594
 Base Design Inc
 582 Market St., Suite 1402
 San Francisco, CA 94104
 Phone: 415.466.2997

KOVALCHUK ADDITION

302 WARREN DRIVE
 SAN FRANCISCO, CA 94131
 A.P.N. BLOCK 2686 LOT 027

Accepted For Owner By:

Drawing Record / Revisions	
#	DATE / DESCRIPTION

Checked by: Drawn by:
 JCK AMC, NA
 Project No: Issue Date:
 1634 6/1/17

EXISTING SITE SECTION

A0.2

Sheet No. 10 of 33
 ©2016 by Klopf Architecture, a CA Corp.

2180 Bryant Street, Suite 203
 San Francisco, CA 94110
 phone: 415.287.4225
 fax: 415.558.9685
 www.klopfarchitecture.com

KLOPF
 ARCHITECTURE



OWNER
 Mr. & Ms. Alex & Tatyana
 Kovalchuk
 302 Warren Drive
 San Francisco, CA 94131
 Phone: 415-533-5641

SURVEYOR
 Michael Ford Inc. Land Surveying
 2300 Bethards Dr. Ste. j
 Santa Rosa
 Phone: 707.542.8513
 Fax: 707.542.1825

ENERGY CONSULTANT
 Energy Compliance Services
 5702 Hersholt Avenue
 Lakewood, CA 90712
 Phone: 562.461.3749
 Fax: 562.461.3745

STRUCTURAL ENGINEER
 Gokhan Akalan - Lic. 5594
 Base Design Inc
 582 Market St., Suite 1402
 San Francisco, CA 94104
 Phone: 415.466.2997

DIMENSIONING LEGEND

	X'-X" FACE OF FRAMING
	X'-X" CENTERLINE
	X'-X" FACE OF FINISH, CLEAR DIMENSION
	ALIGN

WALL LEGEND

	NEW WALLS
	WALLS / ELEMENTS TO BE DEMOLISHED
	EXISTING WALLS
	STRUCTURE ABOVE

NOTES

- SEE SCHEDULES FOR WORK SCOPE THAT MAY NOT BE SHOWN ON PLANS OR OTHER DRAWINGS.
- U.O.N. ALL EXTERIOR DOORS AND WINDOWS TO BE REPLACED IN KIND.

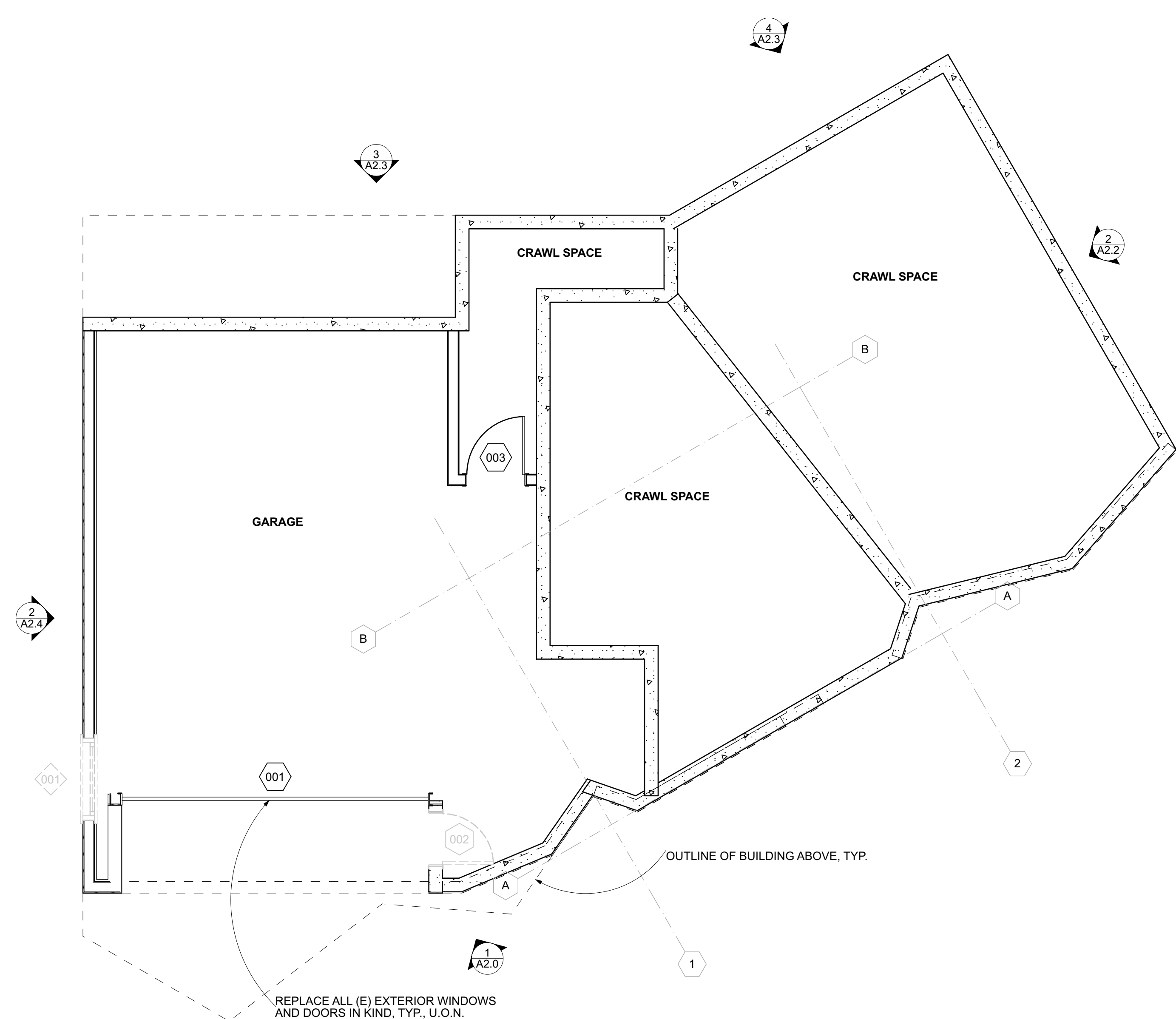

2
 A1.0 EXISTING/DEMO GARAGE / CRAWL SPACE PLAN
 SCALE: 1/4" = 1'-0"

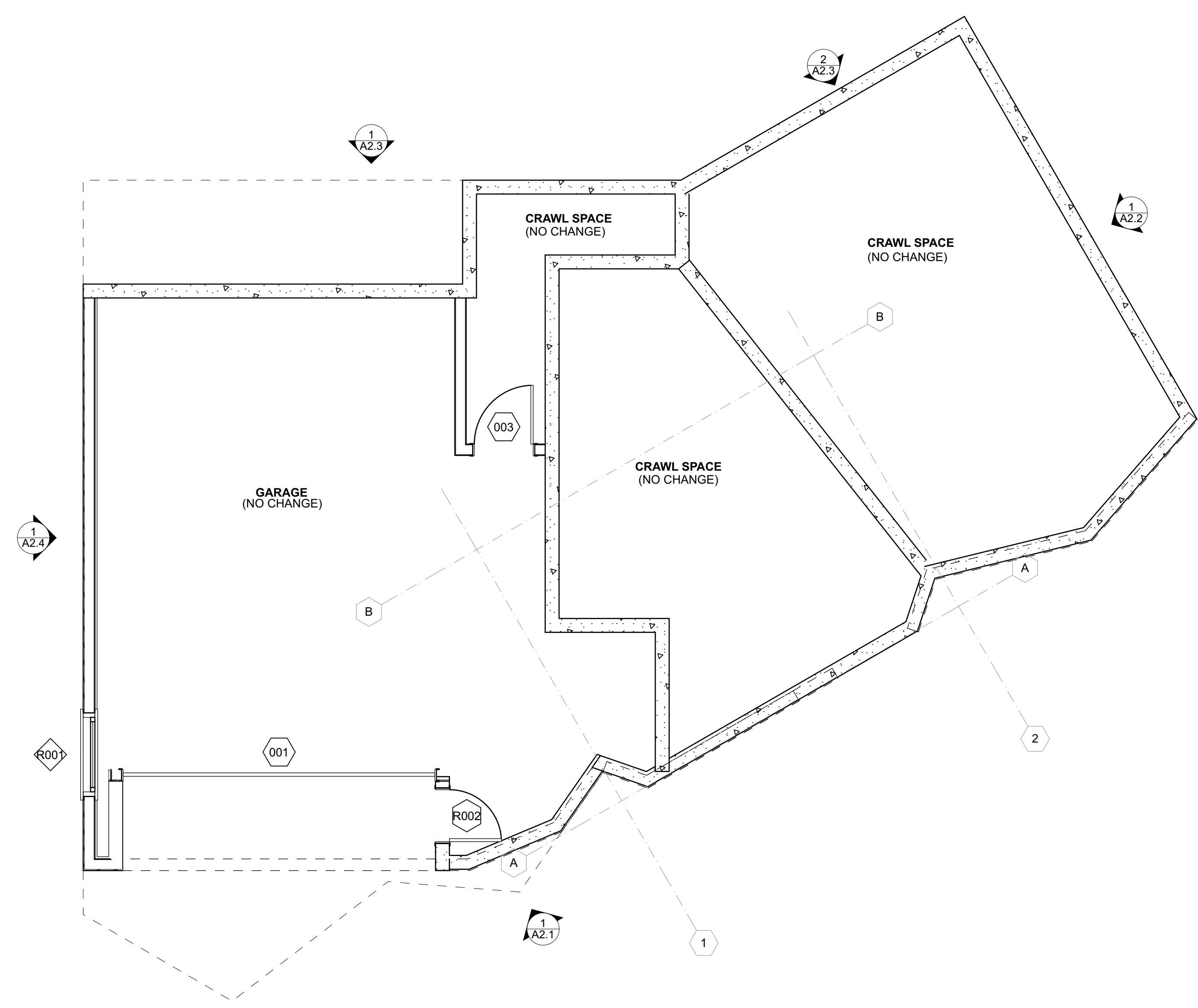

1
 A1.0 ALTERED GARAGE / CRAWL SPACE PLAN
 SCALE: 1/4" = 1'-0"

KOVALCHUK ADDITION
 302 WARREN DRIVE
 SAN FRANCISCO, CA 94131
 A.P.N. BLOCK 2686 LOT 027

Accepted For Owner By:

Drawing Record / Revisions	
#	DATE DESCRIPTION
---	---/---/---
---	---/---/---
---	---/---/---
---	---/---/---
---	---/---/---

Checked by: Drawn by:
 JCK AMC, NA
 Project No: Issue Date:
 1634 6/1/17

EXISTING AND ALTERED GARAGE LEVEL PLAN

A1.0
 Sheet No. 11 of 33
 ©2016 by Klopf Architecture, a CA Corp.

2180 Bryant Street, Suite 203
 San Francisco, CA 94110
 phone: 415.287.4225
 fax: 415.558.9685
 www.klopfarchitecture.com

KLOPF
 ARCHITECTURE



OWNER
 Mr. & Ms. Alex & Tatyana
 Kovalchuk
 302 Warren Drive
 San Francisco, CA 94131
 Phone: 415-533-5641

SURVEYOR
 Michael Ford Inc. Land Surveying
 2300 Bethards Dr. Ste. J
 Santa Rosa
 Phone: 707.542.8513
 Fax: 707.542.1825

ENERGY CONSULTANT
 Energy Compliance Services
 5702 Hersholt Avenue
 Lakewood, CA 90712
 Phone: 562.461.3749
 Fax: 562.461.3745

STRUCTURAL ENGINEER
 Gokhan Akalan - Lic. 5594
 Base Design Inc
 582 Market St., Suite 1402
 San Francisco, CA 94104
 Phone: 415.466.2997

DIMENSIONING LEGEND

	X'-X"	FACE OF FRAMING
	X'-X"	CENTERLINE
	X'-X"	FACE OF FINISH, CLEAR DIMENSION
		ALIGN

WALL LEGEND

	NEW WALLS
	WALLS / ELEMENTS TO BE DEMOLISHED
	EXISTING WALLS
	STRUCTURE ABOVE

NOTES

- SEE SCHEDULES FOR WORK SCOPE THAT MAY NOT BE SHOWN ON PLANS OR OTHER DRAWINGS.
- U.O.N. ALL EXTERIOR DOORS AND WINDOWS TO BE REPLACED IN KIND.

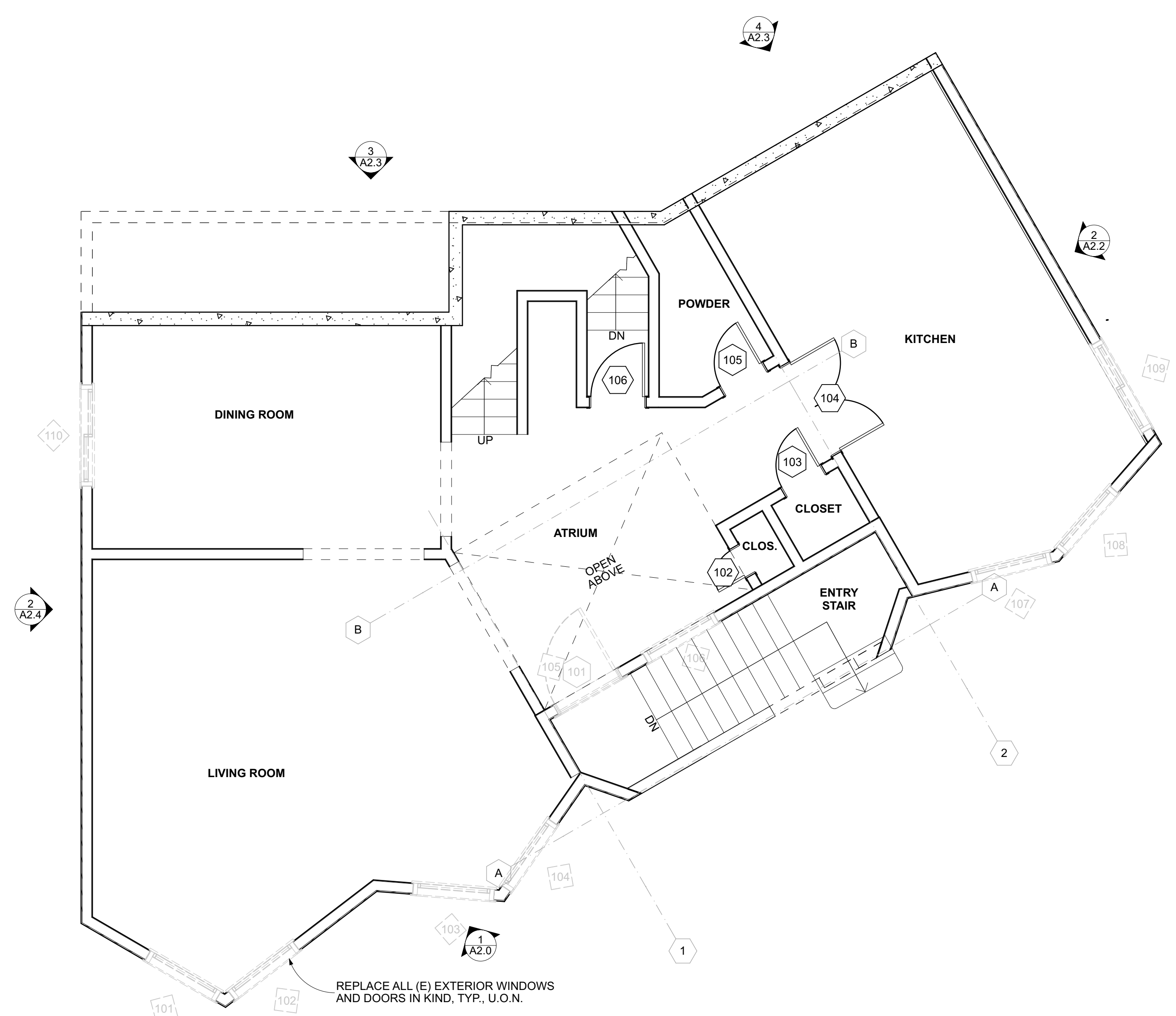

2
 A1.1
 EXISTING/DEMO FIRST LEVEL PLAN
 SCALE: 1/4" = 1'-0"

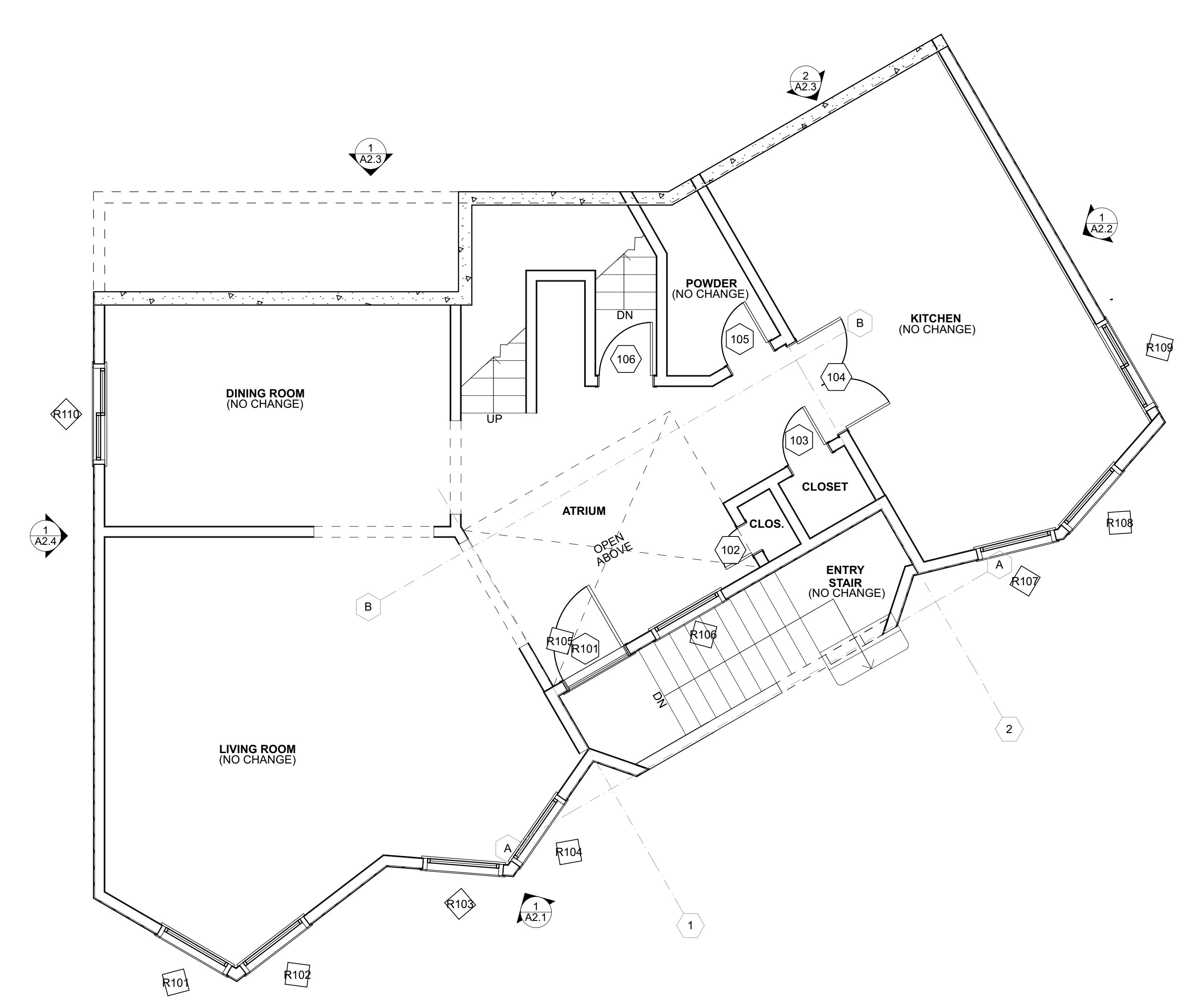

1
 A1.1
 ALTERED FIRST LEVEL PLAN
 SCALE: 1/4" = 1'-0"

REPLACE ALL (E) EXTERIOR WINDOWS AND DOORS IN KIND, TYP., U.O.N.

KOVALCHUK ADDITION

302 WARREN DRIVE
 SAN FRANCISCO, CA 94131
 A.P.N. BLOCK 2686 LOT 027

Accepted For Owner by:

Drawing Record / Revisions	
#	DESCRIPTION

Checked by: Drawn by:
 JCK AMC, NA
 Project No: Issue Date:
 1634 6/1/17

EXISTING AND ALTERED FIRST LEVEL PLAN

A1.1

DIMENSIONING LEGEND	
	FACE OF FRAMING
	CENTERLINE
	FACE OF FINISH, CLEAR DIMENSION
	ALIGN

WALL LEGEND	
	NEW WALLS
	WALLS / ELEMENTS TO BE DEMOLISHED
	EXISTING WALLS
	STRUCTURE ABOVE

NOTES	
1.	SEE SCHEDULES FOR WORK SCOPE THAT MAY NOT BE SHOWN ON PLANS OR OTHER DRAWINGS.
2.	U.O.N. ALL EXTERIOR DOORS AND WINDOWS TO BE REPLACED IN KIND.

2180 Bryant Street, Suite 203
San Francisco, CA 94110
phone: 415.287.4225
fax: 415.558.9685
www.klopfarchitecture.com

KLOPF ARCHITECTURE

LICENSED ARCHITECT
JOHN C. KLOPF
No. C28915
Ren. 12/21/17
STATE OF CALIFORNIA

OWNER
Mr. & Ms. Alex & Tatyana Kovalchuk
302 Warren Drive
San Francisco, CA 94131
Phone: 415-533-5641

SURVEYOR
Michael Ford Inc. Land Surveying
2300 Bethards Dr. Ste. J
Santa Rosa
Phone: 707.542.8513
Fax: 707.542.1825

ENERGY CONSULTANT
Energy Compliance Services
5702 Hersholt Avenue
Lakewood, CA 90712
Phone: 562.461.3749
Fax: 562.461.3745

STRUCTURAL ENGINEER
Gokhan Akalan - Lic. 5594
Base Design Inc
582 Market St., Suite 1402
San Francisco, CA 94104
Phone: 415.466.2997

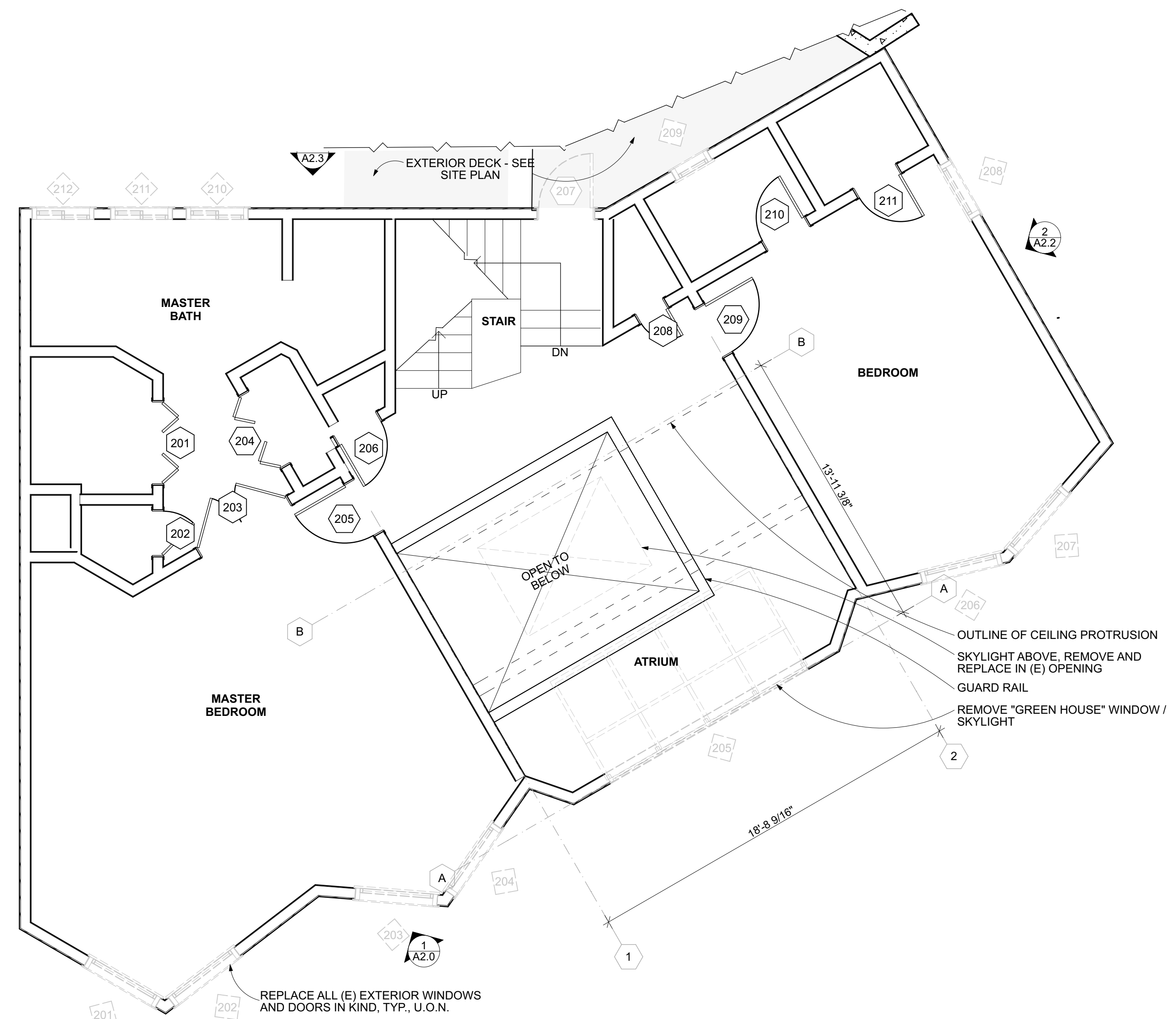

2
A1.2 EXISTING/DEMO SECOND LEVEL PLAN
SCALE: 1/4" = 1'-0"

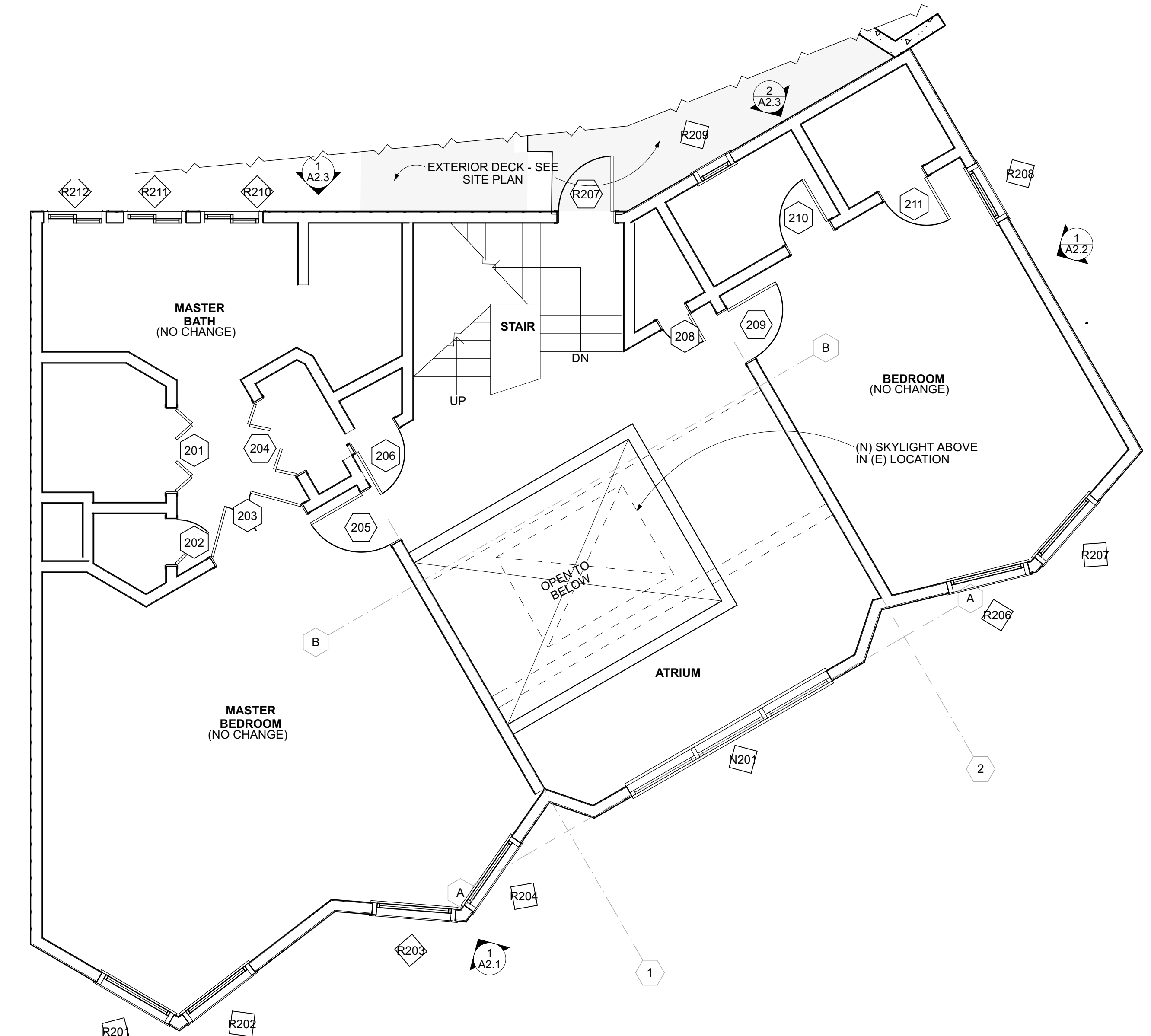

1
A1.2 ALTERED SECOND LEVEL PLAN
SCALE: 1/4" = 1'-0"

KOVALCHUK ADDITION

302 WARREN DRIVE
SAN FRANCISCO, CA 94131
A.P.N. BLOCK 2686 LOT 027

Accepted For Owner By: _____

Drawing Record / Revisions		
#	DATE	DESCRIPTION

Checked by: Drawn by:
JCK AMC, NA
Project No: Issue Date:
1634 6/1/17

EXISTING AND ALTERED SECOND FLOOR PLAN

A1.2

Sheet No. 13 of 33
©2016 by Klopf Architecture, a CA Corp.

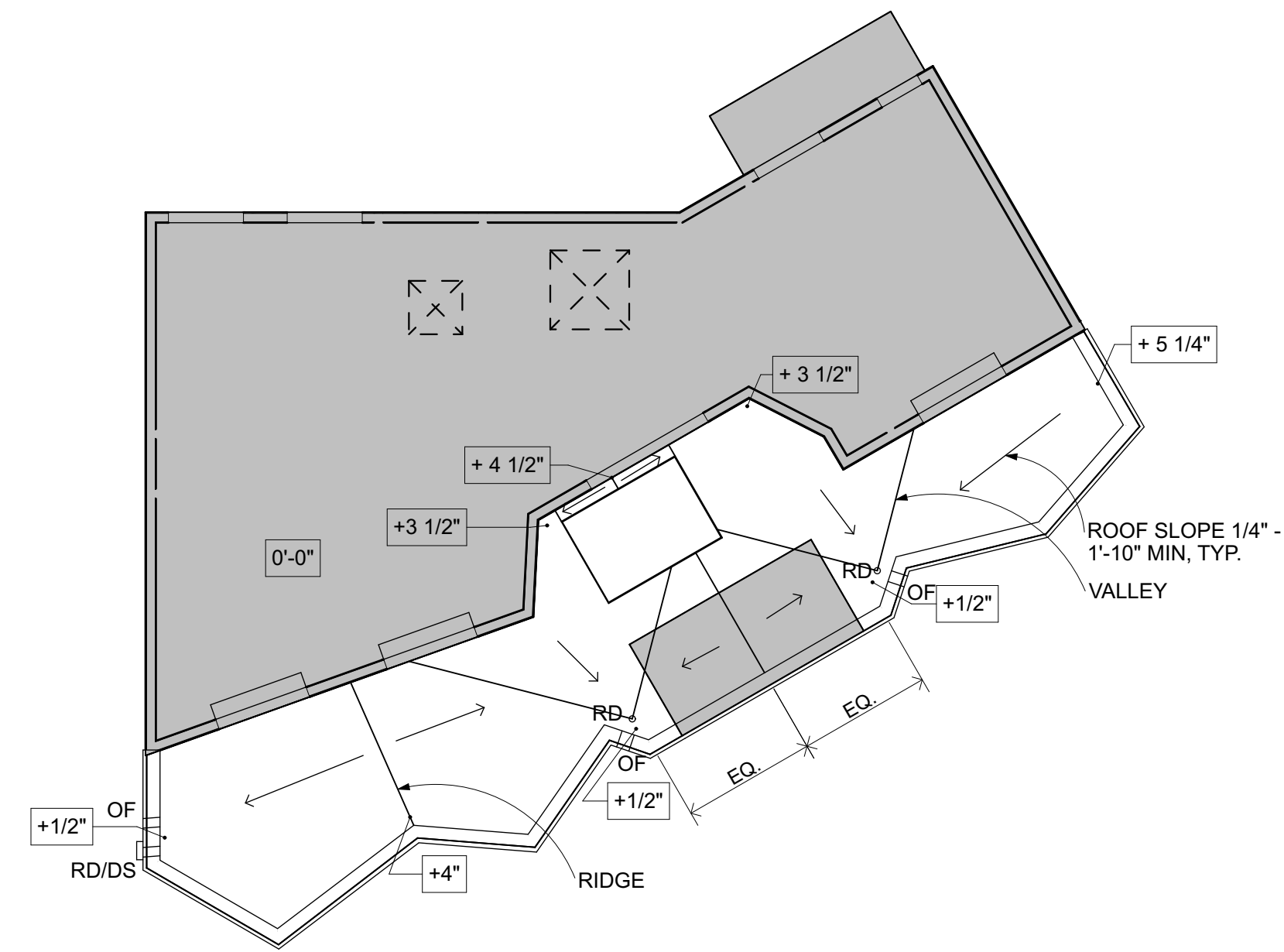

2
A1.3 ALTERED DRAINAGE PLAN (BELOW WOOD ROOF DECK)
SCALE: 1/8" = 1'-0"

DIMENSIONING LEGEND	
	FACE OF FRAMING
	CENTERLINE
	FACE OF FINISH, CLEAR DIMENSION
	ALIGN

WALL LEGEND	
	NEW WALLS
	WALLS / ELEMENTS TO BE DEMOLISHED
	EXISTING WALLS
	STRUCTURE ABOVE

NOTES

- SEE SCHEDULES FOR WORK SCOPE THAT MAY NOT BE SHOWN ON PLANS OR OTHER DRAWINGS.
- U.O.N. ALL EXTERIOR DOORS AND WINDOWS TO BE REPLACED IN KIND.

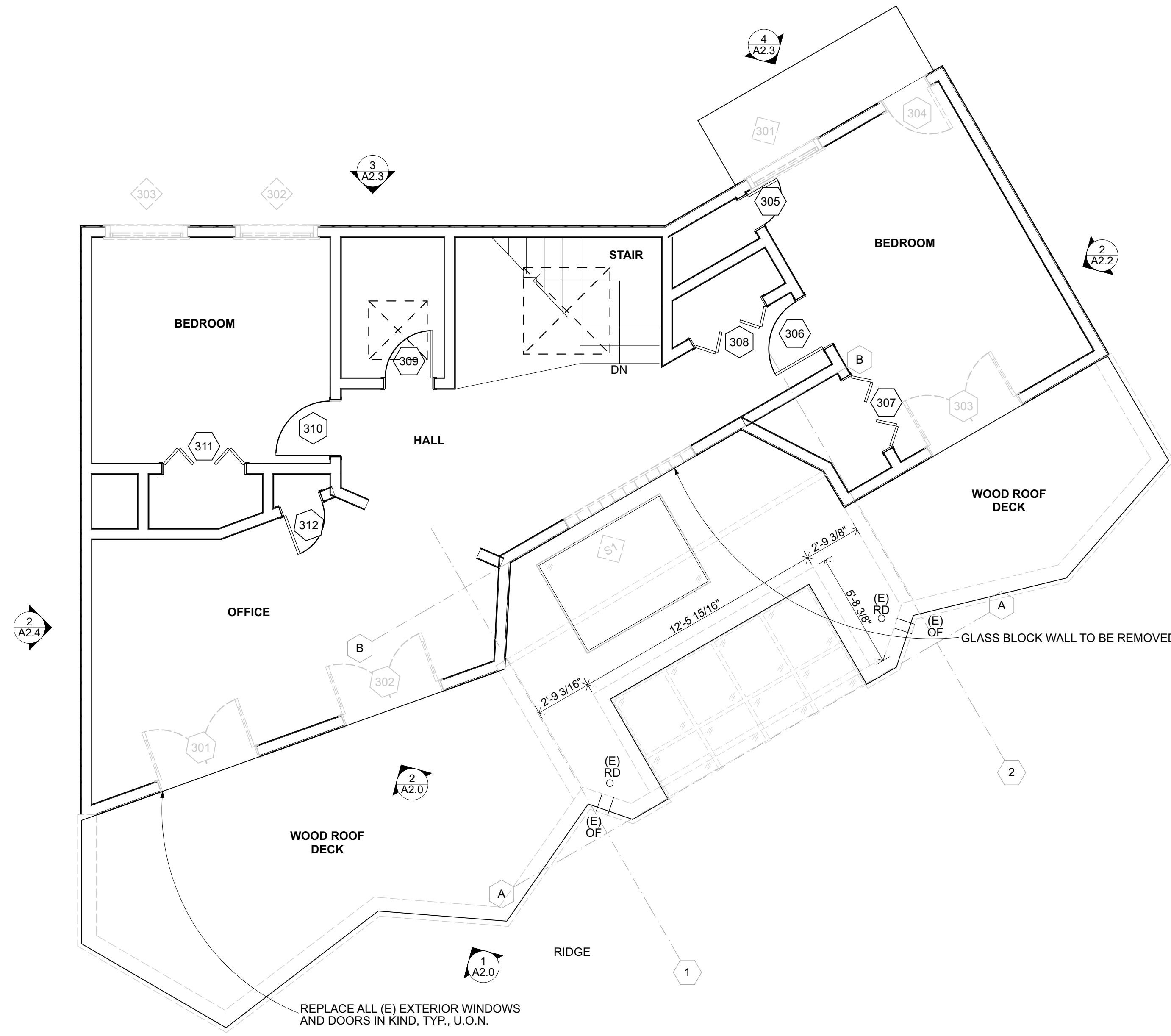

3
A1.3 EXISTING/DEMO THIRD LEVEL PLAN
SCALE: 1/4" = 1'-0"

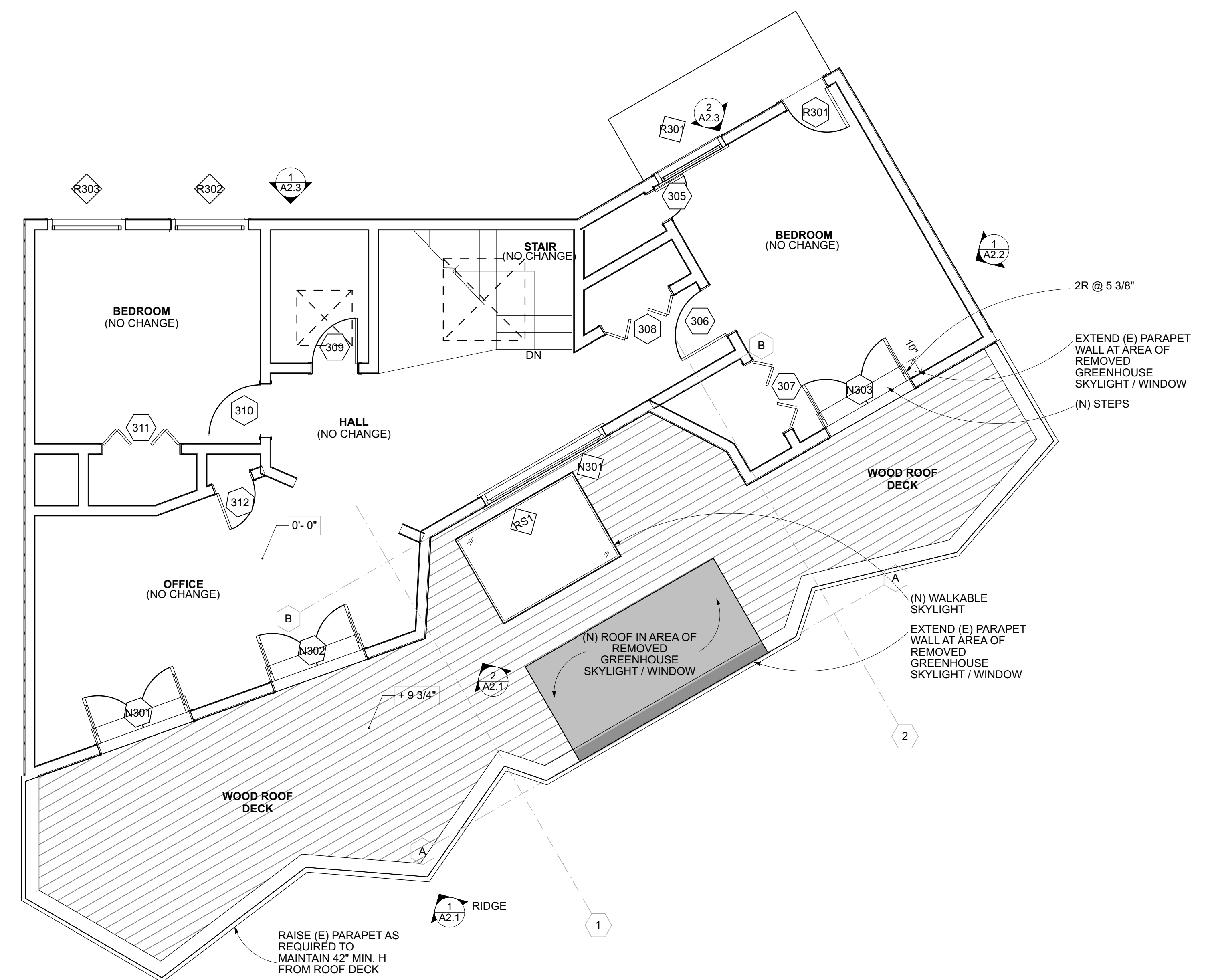

1
A1.3 ALTERED THIRD LEVEL PLAN
SCALE: 1/4" = 1'-0"

2180 Bryant Street, Suite 203
San Francisco, CA 94110
phone: 415.287.4225
fax: 415.558.9685
www.klopfarchitecture.com



OWNER
Mr. & Ms. Alex & Tatyana Kovalchuk
302 Warren Drive
San Francisco, CA 94131
Phone: 415-533-5641

SURVEYOR
Michael Ford Inc. Land Surveying
2300 Bethards Dr. Ste. J
Santa Rosa
Phone: 707.542.8513
Fax: 707.542.1825

ENERGY CONSULTANT
Energy Compliance Services
5702 Hersholt Avenue
Lakewood, CA 90712
Phone: 562.461.3749
Fax: 562.461.3745

STRUCTURAL ENGINEER
Gokhan Akalan - Lic. 5594
Base Design Inc
582 Market St., Suite 1402
San Francisco, CA 94104
Phone: 415.466.2997

KOVALCHUK ADDITION
302 WARREN DRIVE
SAN FRANCISCO, CA 94131
A.P.N. BLOCK 2686 LOT 027

Accepted For Owner by:

Drawing Record / Revisions	
#	DATE / DESCRIPTION
---	---
---	---
---	---
---	---
---	---
---	---

Checked by: Drawn by:
JCK AMC, NA
Project No: Issue Date:
1634 6/1/17

EXISTING AND ALTERED THIRD FLOOR PLAN

A1.3

Sheet No. 14 of 33
©2016 by Klopf Architecture, a CA Corp.



DIMENSIONING LEGEND

	X'-X"	FACE OF FRAMING
	X'-X"	CENTERLINE
	X'-X"	FACE OF FINISH, CLEAR DIMENSION
		ALIGN

2
A2.0 EXISTING STREET SIDE THIRD FLOOR ELEVATION
SCALE: 1/4" = 1'-0"

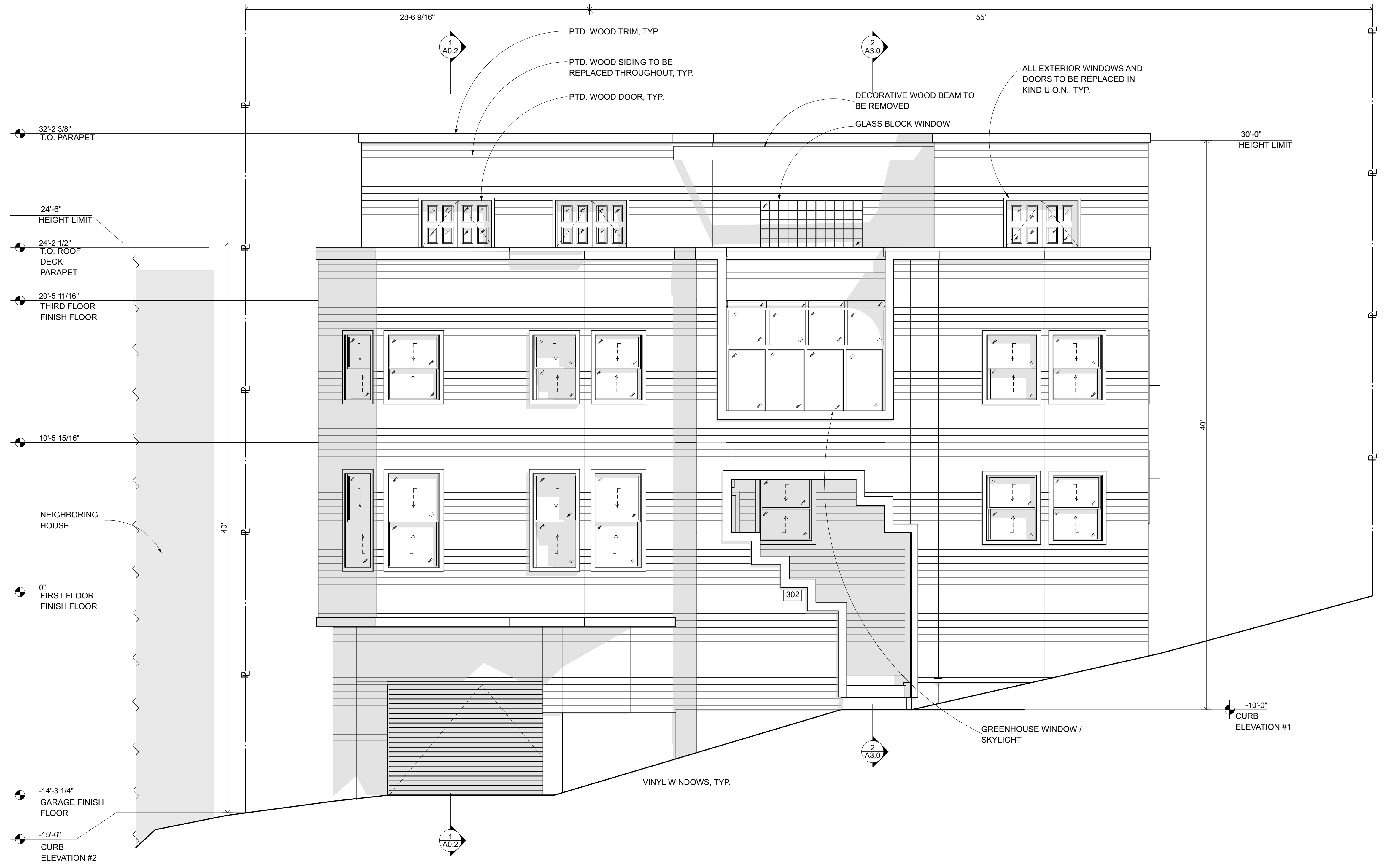

1
A2.0 EXISTING STREET SIDE ELEVATION
SCALE: 1/4" = 1'-0"

2180 Bryant Street, Suite 203
San Francisco, CA 94110
phone: 415.287.4225
fax: 415.558.9685
www.klopfarchitecture.com

KLOPF
ARCHITECTURE

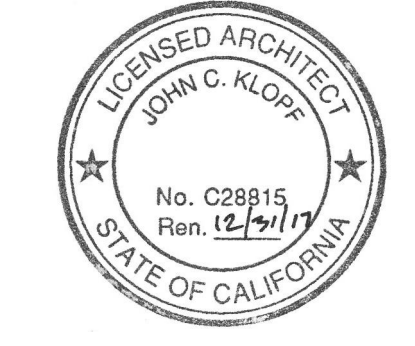

OWNER
Mr. & Ms. Alex & Tatyana
Kovalchuk
302 Warren Drive
San Francisco, CA 94131
Phone: 415-533-5641

SURVEYOR
Michael Ford Inc. Land Surveying
2300 Bethards Dr. Ste. J
Santa Rosa
Phone: 707.542.8513
Fax: 707.542.1825

ENERGY CONSULTANT
Energy Compliance Services
5702 Hersholt Avenue
Lakewood, CA 90712
Phone: 562.461.3749
Fax: 562.461.3745

STRUCTURAL ENGINEER
Gokhan Akalan - Lic. 5594
Base Design Inc
582 Market St., Suite 1402
San Francisco, CA 94104
Phone: 415.466.2997

KOVALCHUK ADDITION

**302 WARREN DRIVE
SAN FRANCISCO, CA 94131
A.P.N. BLOCK 2686 LOT 027**

Accepted For Owner By:

Drawing Record / Revisions	
#	DESCRIPTION

Checked by: Drawn by:
JCK AMC, NA
Project No: Issue Date:
1634 6/1/17

**EXISTING STREET
SIDE ELEVATIONS**

A2.0

32'-2 3/8"
T.O. PARAPET

24'-5 11/16"
T.O. ROOF
DECK
PARAPET

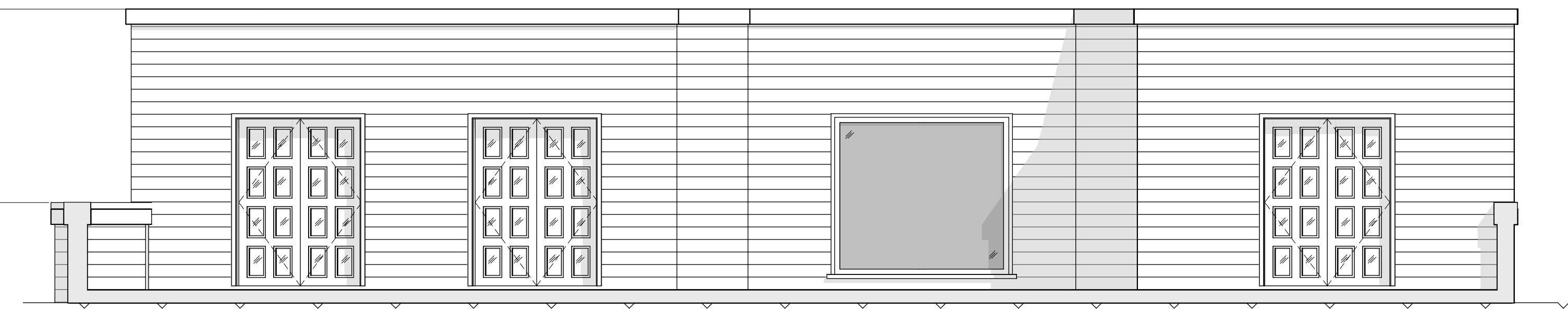

DIMENSIONING LEGEND

X'-X"	FACE OF FRAMING
X'-X"	CENTERLINE
X'-X"	FACE OF FINISH, CLEAR DIMENSION
↑	ALIGN

2
A2.1 ALTERED STREET SIDE THIRD FLOOR ELEVATION
SCALE: 1/4" = 1'-0"



1
A2.1 ALTERED STREET SIDE ELEVATION
SCALE: 1/4" = 1'-0"

2180 Bryant Street, Suite 203
San Francisco, CA 94110
phone: 415.287.4225
fax: 415.558.9685
www.klopfarchitecture.com

KLOPF ARCHITECTURE

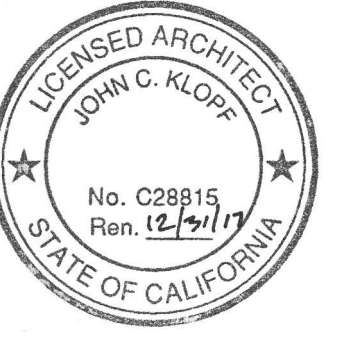

OWNER
Mr. & Ms. Alex & Tatyana Kovalchuk
302 Warren Drive
San Francisco, CA 94131
Phone: 415-533-5641

SURVEYOR
Michael Ford Inc. Land Surveying
2300 Bethards Dr. Ste. J
Santa Rosa
Phone: 707.542.8513
Fax: 707.542.1825

ENERGY CONSULTANT
Energy Compliance Services
5702 Hersholt Avenue
Lakewood, CA 90712
Phone: 562.461.3749
Fax: 562.461.3745

STRUCTURAL ENGINEER
Gokhan Akalan - Lic. 5594
Base Design Inc
582 Market St., Suite 1402
San Francisco, CA 94104
Phone: 415.466.2997

KOVALCHUK ADDITION

302 WARREN DRIVE
SAN FRANCISCO, CA 94131
A.P.N. BLOCK 2686 LOT 027

Accepted For Owner By:

Drawing Record / Revisions	
#	DATE DESCRIPTION
---	---
---	---
---	---
---	---
---	---
---	---

Checked by: Drawn by:
JCK AMC, NA
Project No: Issue Date:
1634 6/1/17

ALTERED STREET SIDE ELEVATION

A2.1

Sheet No. 16 of 33
©2016 by Klopf Architecture, a CA Corp.

DIMENSIONING LEGEND	
	FACE OF FRAMING
	CENTERLINE
	FACE OF FINISH, CLEAR DIMENSION
	ALIGN

2180 Bryant Street, Suite 203
 San Francisco, CA 94110
 phone: 415.287.4225
 fax: 415.558.9685
 www.klopfarchitecture.com

KLOPF
 ARCHITECTURE



OWNER
 Mr. & Ms. Alex & Tatyana
 Kovalchuk
 302 Warren Drive
 San Francisco, CA 94131
 Phone: 415-533-5641

SURVEYOR
 Michael Ford Inc. Land Surveying
 2300 Bethards Dr. Ste. J
 Santa Rosa
 Phone: 707.542.8513
 Fax: 707.542.1825

ENERGY CONSULTANT
 Energy Compliance Services
 5702 Hersholt Avenue
 Lakewood, CA 90712
 Phone: 562.461.3749
 Fax: 562.461.3745

STRUCTURAL ENGINEER
 Gokhan Akalan - Lic. 5594
 Base Design Inc
 582 Market St., Suite 1402
 San Francisco, CA 94104
 Phone: 415.466.2997

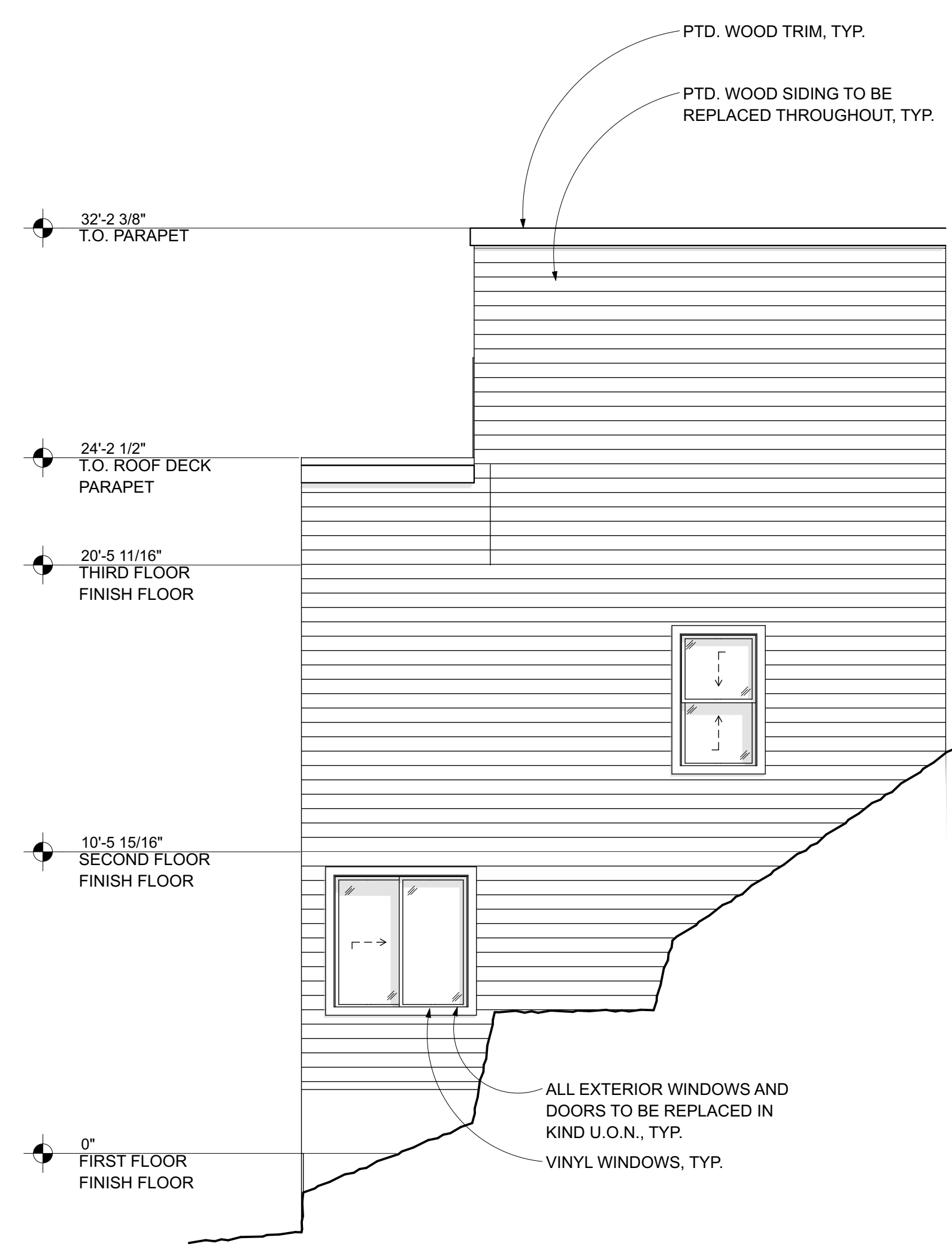

2
 A2.2 EXISTING SOUTH SIDE ELEVATION
 SCALE: 1/4" = 1'-0"

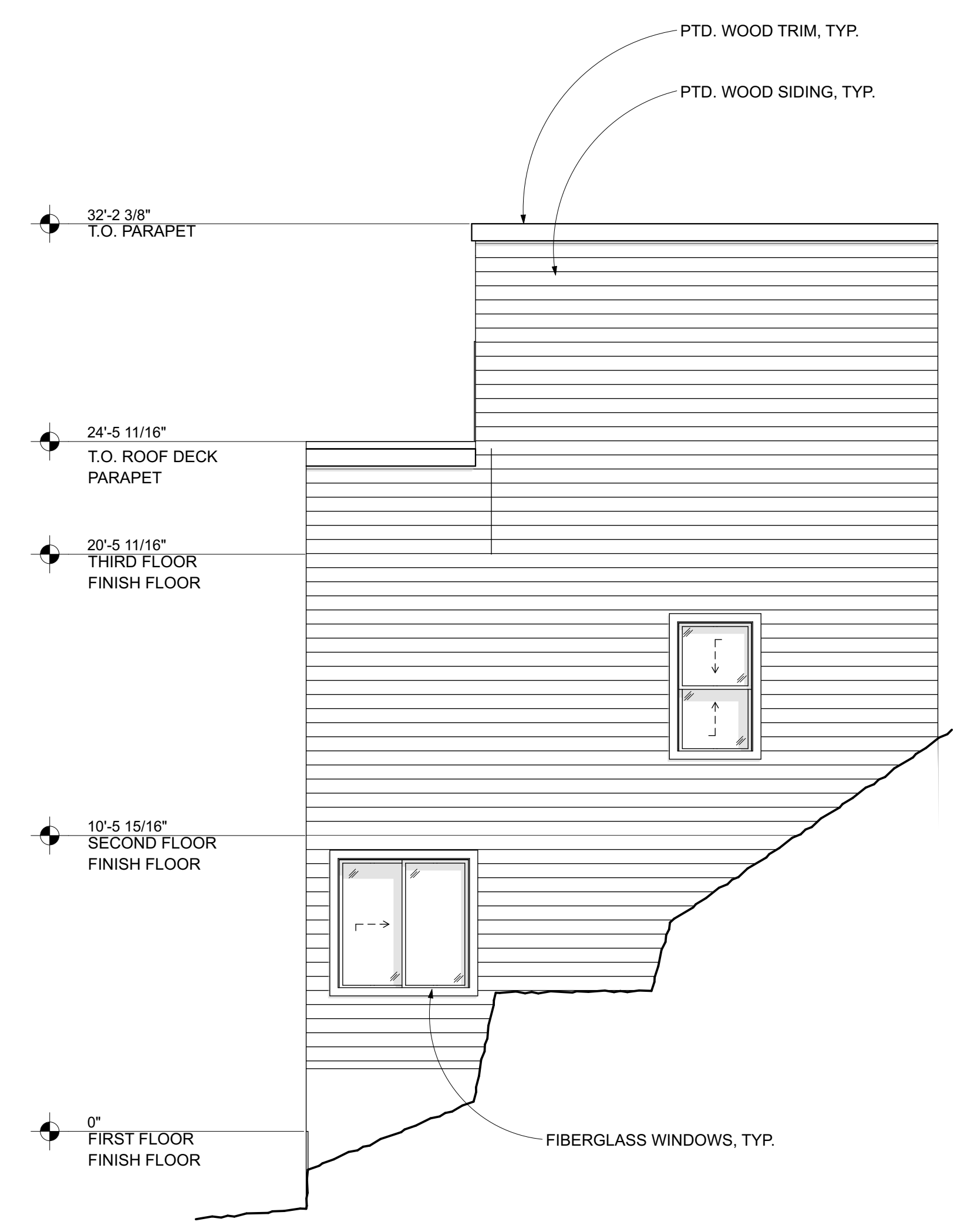

1
 A2.2 ALTERED SOUTH SIDE ELEVATION
 SCALE: 1/4" = 1'-0"

KOVALCHUK ADDITION

302 WARREN DRIVE
 SAN FRANCISCO, CA 94131
 A.P.N. BLOCK 2686 LOT 027

Accepted For Owner By:

Drawing Record / Revisions	
#	DATE DESCRIPTION

Checked by: Drawn by:
 JCK AMC, NA
 Project No: Issue Date:
 1634 6/1/17

**EXISTING AND
 ALTERED SOUTH
 SIDE ELEVATIONS**

A2.2

DIMENSIONING LEGEND

	X'-X"	FACE OF FRAMING
	X'-X"	CENTERLINE
	X'-X"	FACE OF FINISH, CLEAR DIMENSION
		ALIGN

2180 Bryant Street, Suite 203
 San Francisco, CA 94110
 phone: 415.287.4225
 fax: 415.558.9685
 www.klopfarchitecture.com

KLOPF
 ARCHITECTURE



OWNER
 Mr. & Ms. Alex & Tatyana
 Kovalchuk
 302 Warren Drive
 San Francisco, CA 94131
 Phone: 415-533-5641

SURVEYOR
 Michael Ford Inc. Land Surveying
 2300 Bethards Dr. Ste. J
 Santa Rosa
 Phone: 707.542.8513
 Fax: 707.542.1825

ENERGY CONSULTANT
 Energy Compliance Services
 5702 Hersholt Avenue
 Lakewood, CA 90712
 Phone: 562.461.3749
 Fax: 562.461.3745

STRUCTURAL ENGINEER
 Gokhan Akalan - Lic. 5594
 Base Design Inc
 582 Market St., Suite 1402
 San Francisco, CA 94104
 Phone: 415.466.2997

KOVALCHUK ADDITION

**302 WARREN DRIVE
 SAN FRANCISCO, CA 94131
 A.P.N. BLOCK 2686 LOT 027**

Accepted For Owner By:

Drawing Record / Revisions	
#	DESCRIPTION

Checked by: Drawn by:
 JCK AMC, NA
 Project No: Issue Date:
 1634 6/1/17

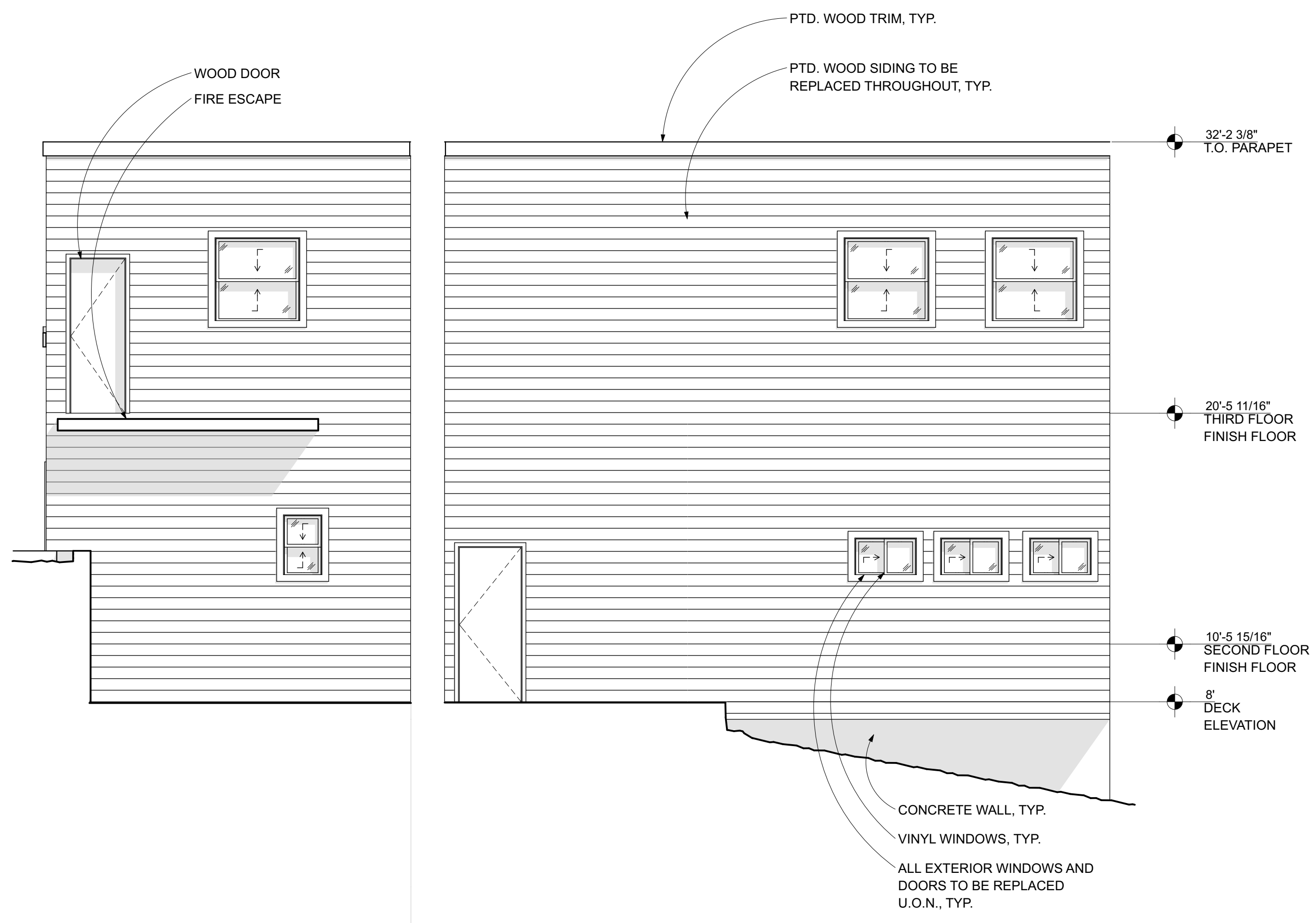

4
 A2.3 EXISTING REAR ELEVATION 2
 SCALE: 1/4" = 1'-0"

3
 A2.3 EXISTING REAR ELEVATION
 SCALE: 1/4" = 1'-0"

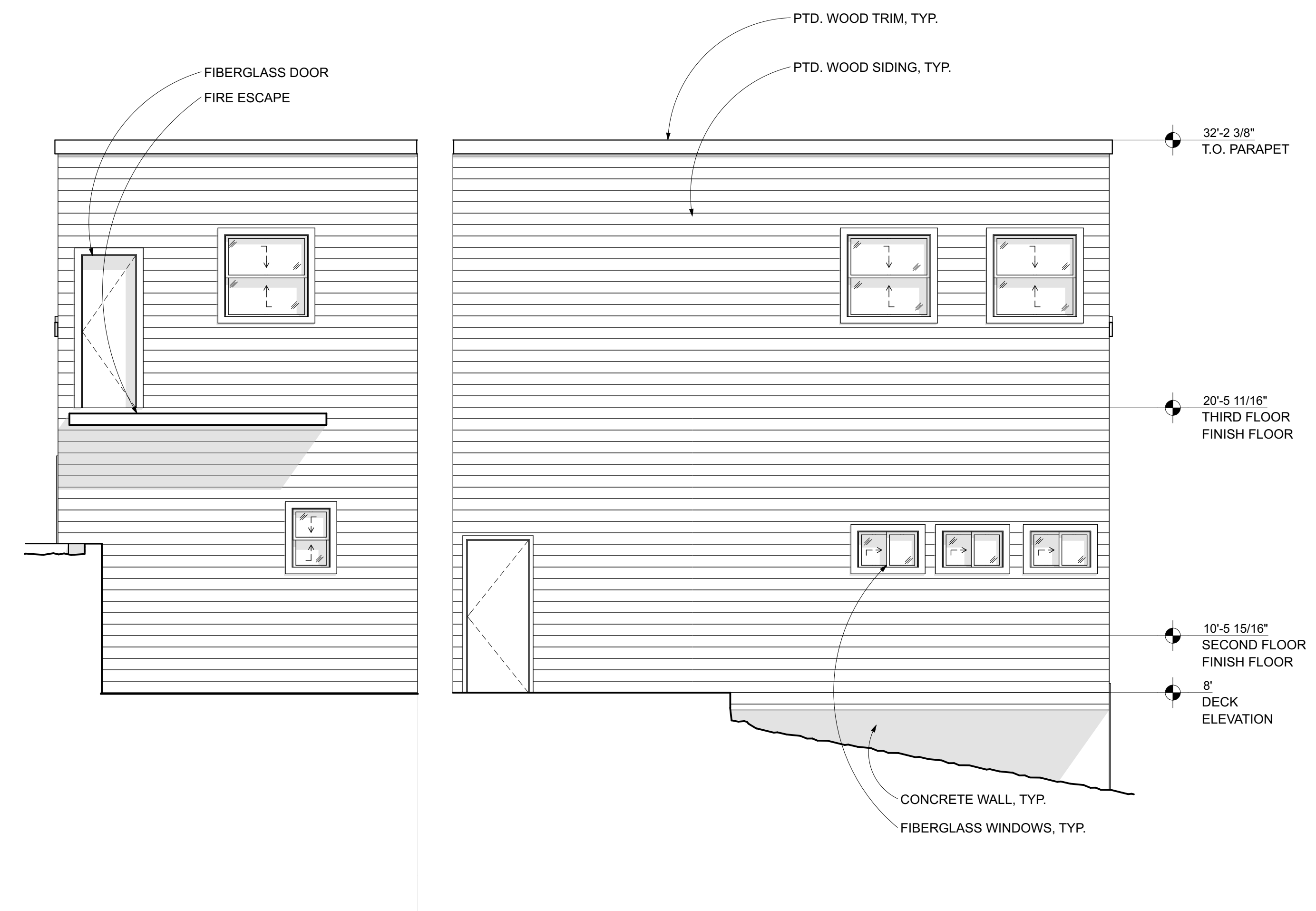

2
 A2.3 ALTERED REAR ELEVATION 2
 SCALE: 1/4" = 1'-0"

1
 A2.3 ALTERED REAR ELEVATION
 SCALE: 1/4" = 1'-0"

**EXISTING AND
 ALTERED REAR
 ELEVATIONS**

A2.3

Sheet No. 18 of 33
 ©2016 by Klopf Architecture, a CA Corp.

2180 Bryant Street, Suite 203
 San Francisco, CA 94110
 phone: 415.287.4225
 fax: 415.558.9685
 www.klopfarchitecture.com

KLOPF
 ARCHITECTURE



OWNER
 Mr. & Ms. Alex & Tatyana
 Kovalchuk
 302 Warren Drive
 San Francisco, CA 94131
 Phone: 415-533-5641

SURVEYOR
 Michael Ford Inc. Land Surveying
 2300 Bethards Dr. Ste. J
 Santa Rosa
 Phone: 707.542.8513
 Fax: 707.542.1825

ENERGY CONSULTANT
 Energy Compliance Services
 5702 Hersholt Avenue
 Lakewood, CA 90712
 Phone: 562.461.3749
 Fax: 562.461.3745

STRUCTURAL ENGINEER
 Gokhan Akalan - Lic. 5594
 Base Design Inc
 582 Market St., Suite 1402
 San Francisco, CA 94104
 Phone: 415.466.2997

KOVALCHUK ADDITION

302 WARREN DRIVE
 SAN FRANCISCO, CA 94131
 A.P.N. BLOCK 2686 LOT 027

Accepted For Owner By:

Drawing Record / Revisions	
#	DESCRIPTION

Checked by: Drawn by:
 JCK AMC, NA
 Project No: Issue Date:
 1634 6/1/17

**EXISTING AND
 ALTERED NORTH
 SIDE ELEVATIONS**

A2.4

Sheet No. 19 of 33
 ©2016 by Klopf Architecture, a CA Corp.

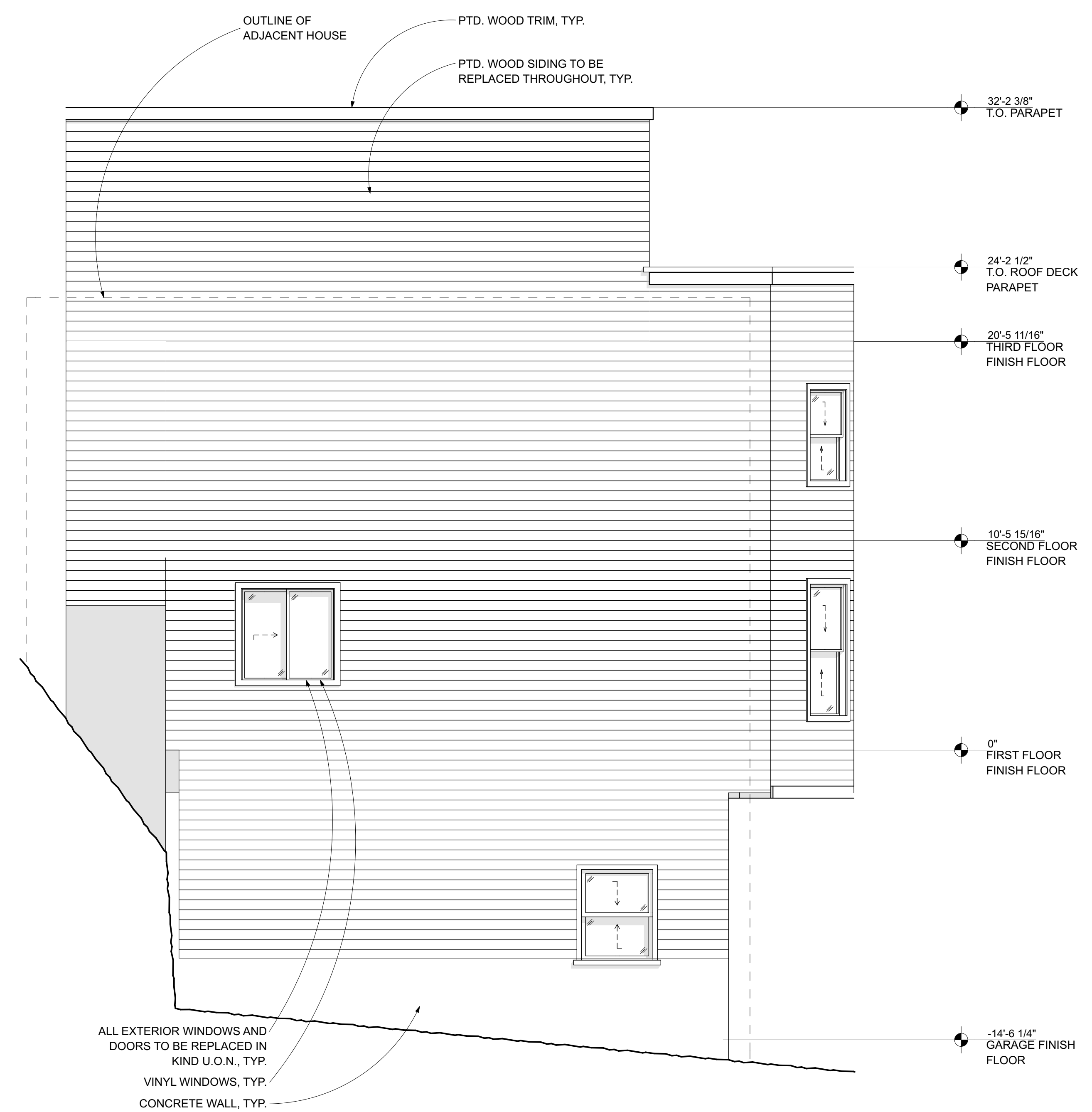

2
 A2.4 EXISTING NORTH SIDE ELEVATION
 SCALE: 1/4" = 1'-0"

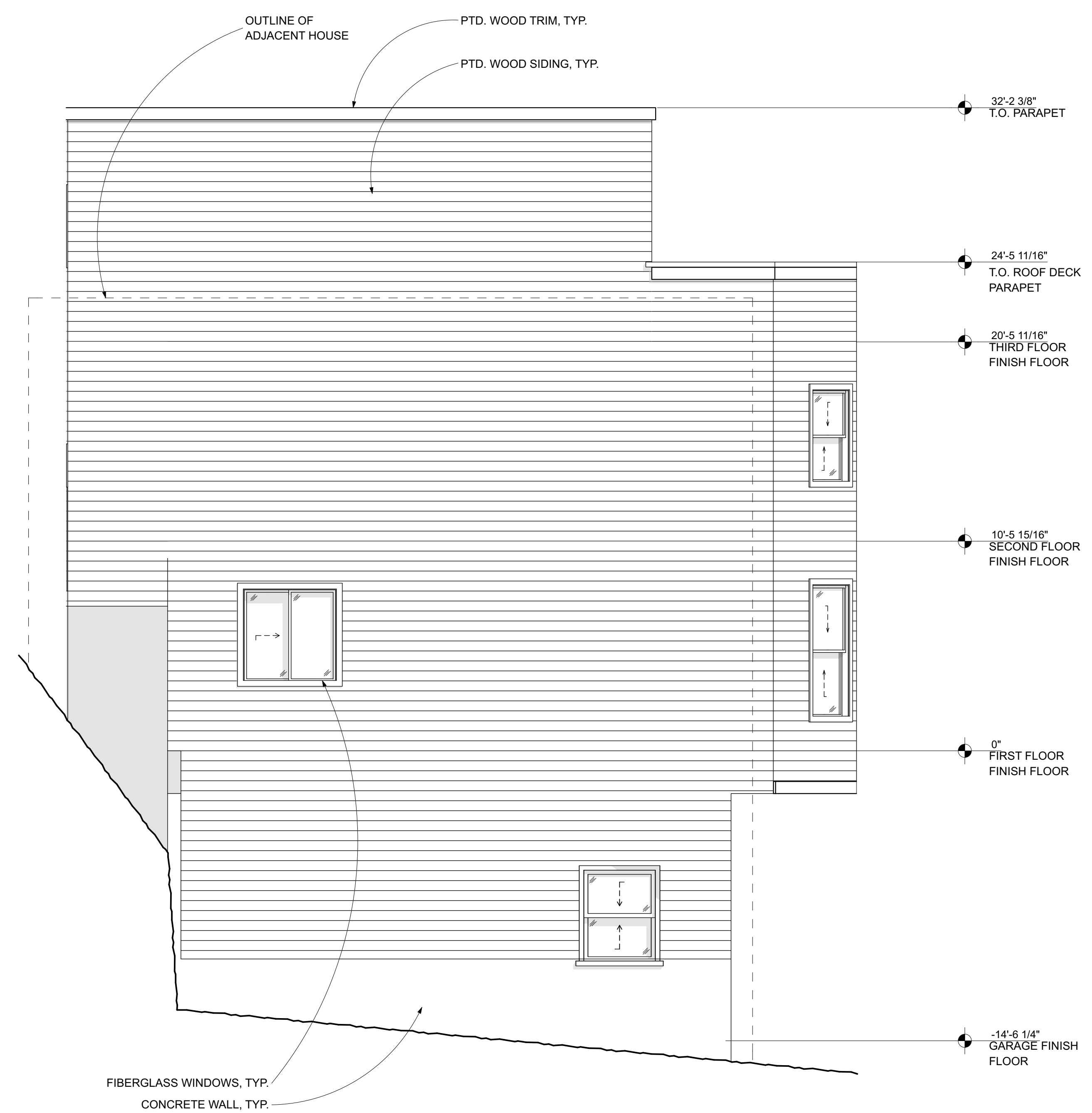

1
 A2.4 ALTERED NORTH SIDE ELEVATION
 SCALE: 1/4" = 1'-0"

DIMENSIONING LEGEND

	X'-X"	FACE OF FRAMING
	X'-X"	CENTERLINE
	X'-X"	FACE OF FINISH, CLEAR DIMENSION
		ALIGN

2180 Bryant Street, Suite 203
 San Francisco, CA 94110
 phone: 415.287.4225
 fax: 415.558.9685
 www.klopfarchitecture.com

KLOPF ARCHITECTURE

OWNER
 Mr. & Ms. Alex & Tatyana Kovalchuk
 302 Warren Drive
 San Francisco, CA 94131
 Phone: 415-533-5641

SURVEYOR
 Michael Ford Inc. Land Surveying
 2300 Bethards Dr. Ste. J
 Santa Rosa
 Phone: 707.542.8513
 Fax: 707.542.1825

ENERGY CONSULTANT
 Energy Compliance Services
 5702 Hersholt Avenue
 Lakewood, CA 90712
 Phone: 562.461.3749
 Fax: 562.461.3745

STRUCTURAL ENGINEER
 Gokhan Akalan - Lic. 5594
 Base Design Inc
 582 Market St., Suite 1402
 San Francisco, CA 94104
 Phone: 415.466.2997

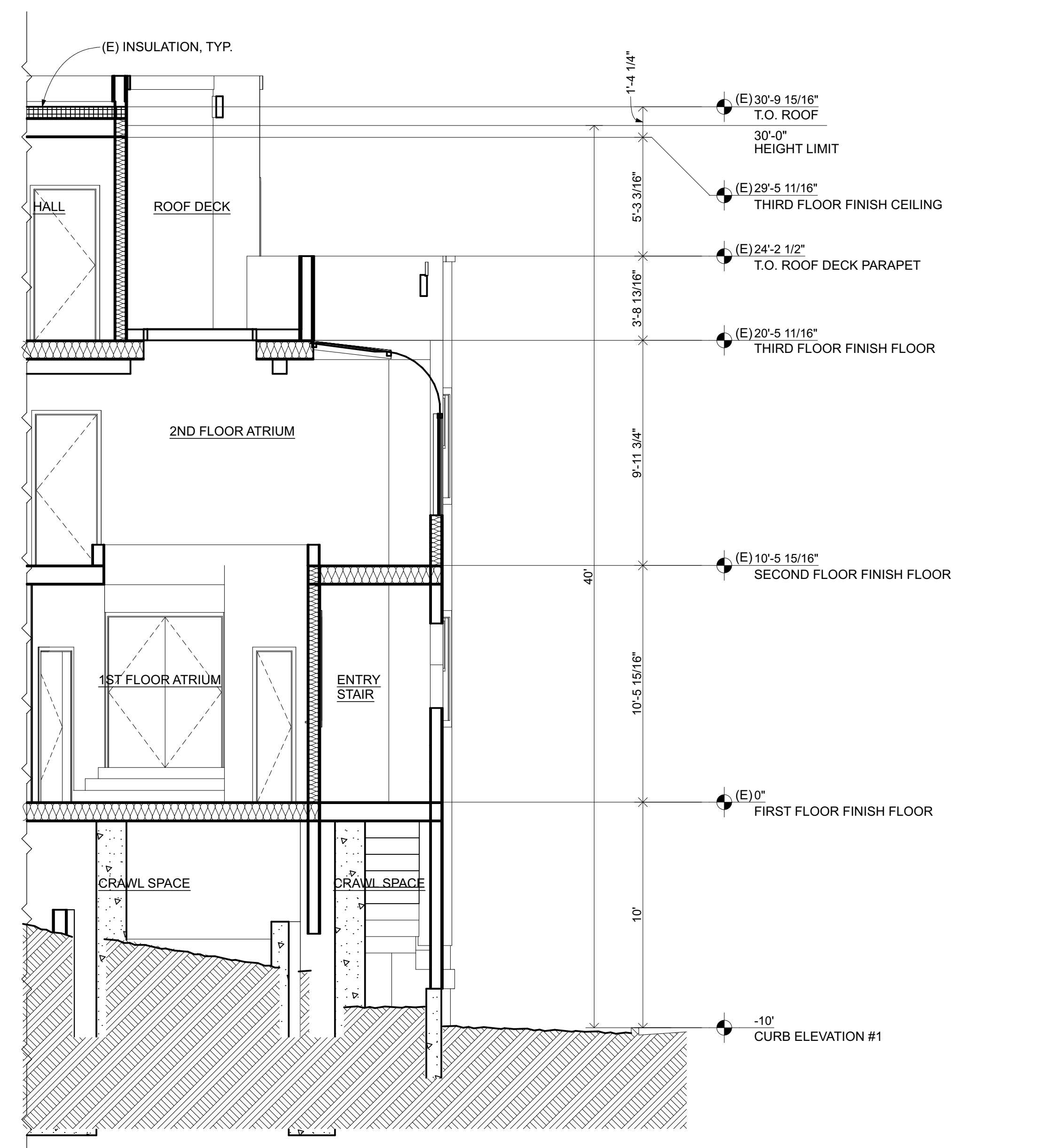

2
 A3.0 EXISTING ATRIUM SECTION
 SCALE: 1/4" = 1'-0"

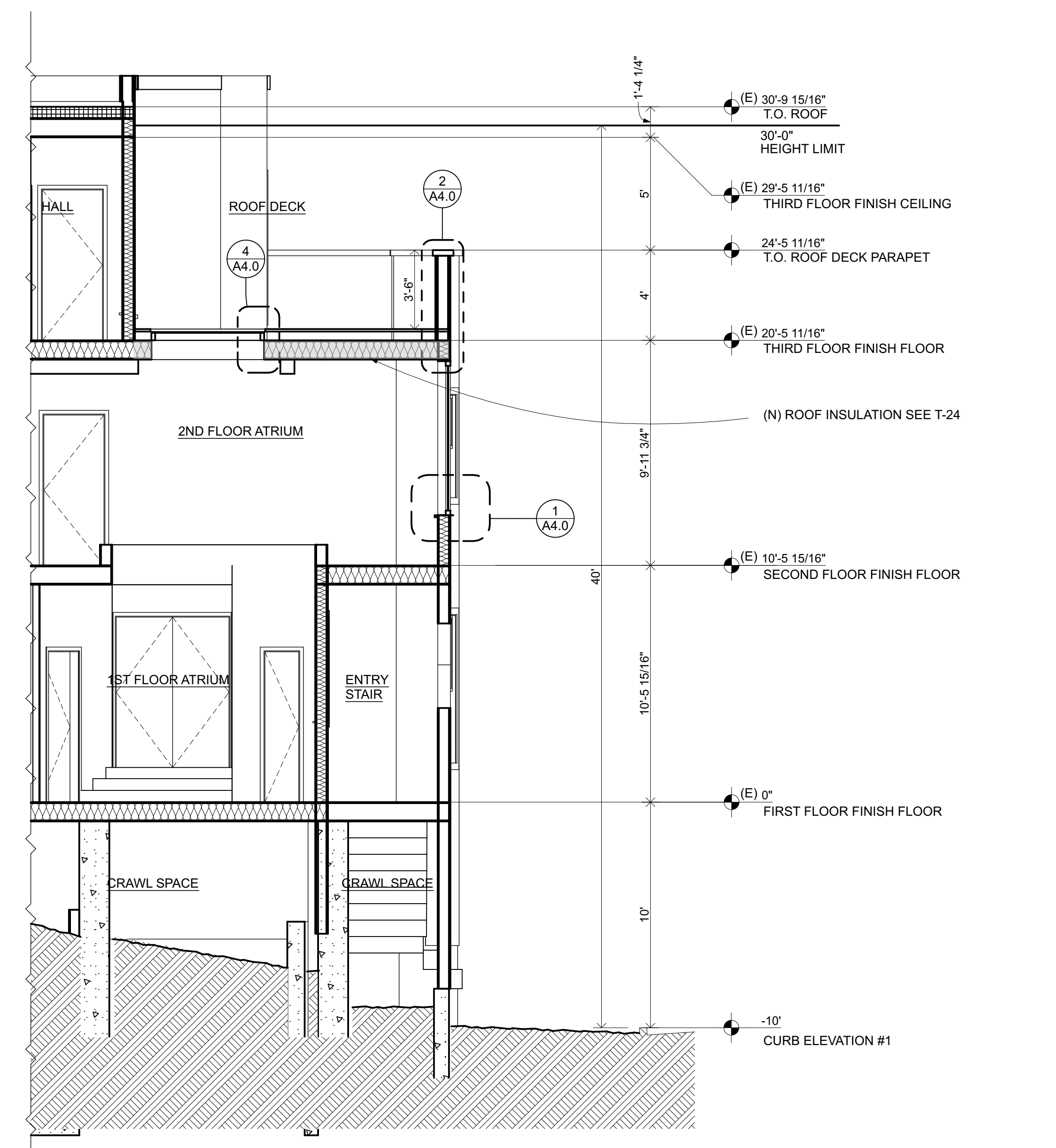

1
 A3.0 ALTERED ATRIUM SECTION
 SCALE: 1/4" = 1'-0"

KOVALCHUK ADDITION

302 WARREN DRIVE
 SAN FRANCISCO, CA 94131
 A.P.N. BLOCK 2686 LOT 027

Accepted For Owner By: _____

Drawing Record / Revisions	
#	DATE / DESCRIPTION
---	---
---	---
---	---
---	---
---	---
---	---
---	---
---	---
---	---

Checked by: Drawn by:
 JCK AMC, NA
 Project No: Issue Date:
 1634 6/1/17

EXISTING AND ALTERED BUILDING SECTIONS

A3.0

Sheet No. 20 of 33
 ©2016 by Klopf Architecture, a CA Corp.

NOTE:

NO PENETRATION OF A HORIZONTAL SURFACE

2180 Bryant Street, Suite 203
 San Francisco, CA 94110
 phone: 415.287.4225
 fax: 415.558.9685
 www.kloparchitecture.com

KLOPF
 ARCHITECTURE



OWNER
 Mr. & Ms. Alex & Tatyana
 Kovalchuk
 302 Warren Drive
 San Francisco, CA 94131
 Phone: 415-533-5641

SURVEYOR
 Michael Ford Inc. Land Surveying
 2300 Bethards Dr. Ste. J
 Santa Rosa
 Phone: 707.542.8513
 Fax: 707.542.1825

ENERGY CONSULTANT
 Energy Compliance Services
 5702 Hersholt Avenue
 Lakewood, CA 90712
 Phone: 562.461.3749
 Fax: 562.461.3745

STRUCTURAL ENGINEER
 Gokhan Akalan - Lic. 5594
 Base Design Inc
 582 Market St., Suite 1402
 San Francisco, CA 94104
 Phone: 415.466.2997

KOVALCHUK ADDITION

**302 WARREN DRIVE
 SAN FRANCISCO, CA 94131
 A.P.N. BLOCK 2686 LOT 027**

Accepted For Owner By:

Drawing Record / Revisions	
#	DESCRIPTION

Checked by: Drawn by:
 JCK AMC, NA
 Project No: Issue Date:
 1634 6/1/17

DETAILS
A4.0

Sheet No. 21 of 33
 ©2016 by Klop Architecture, a CA Corp.

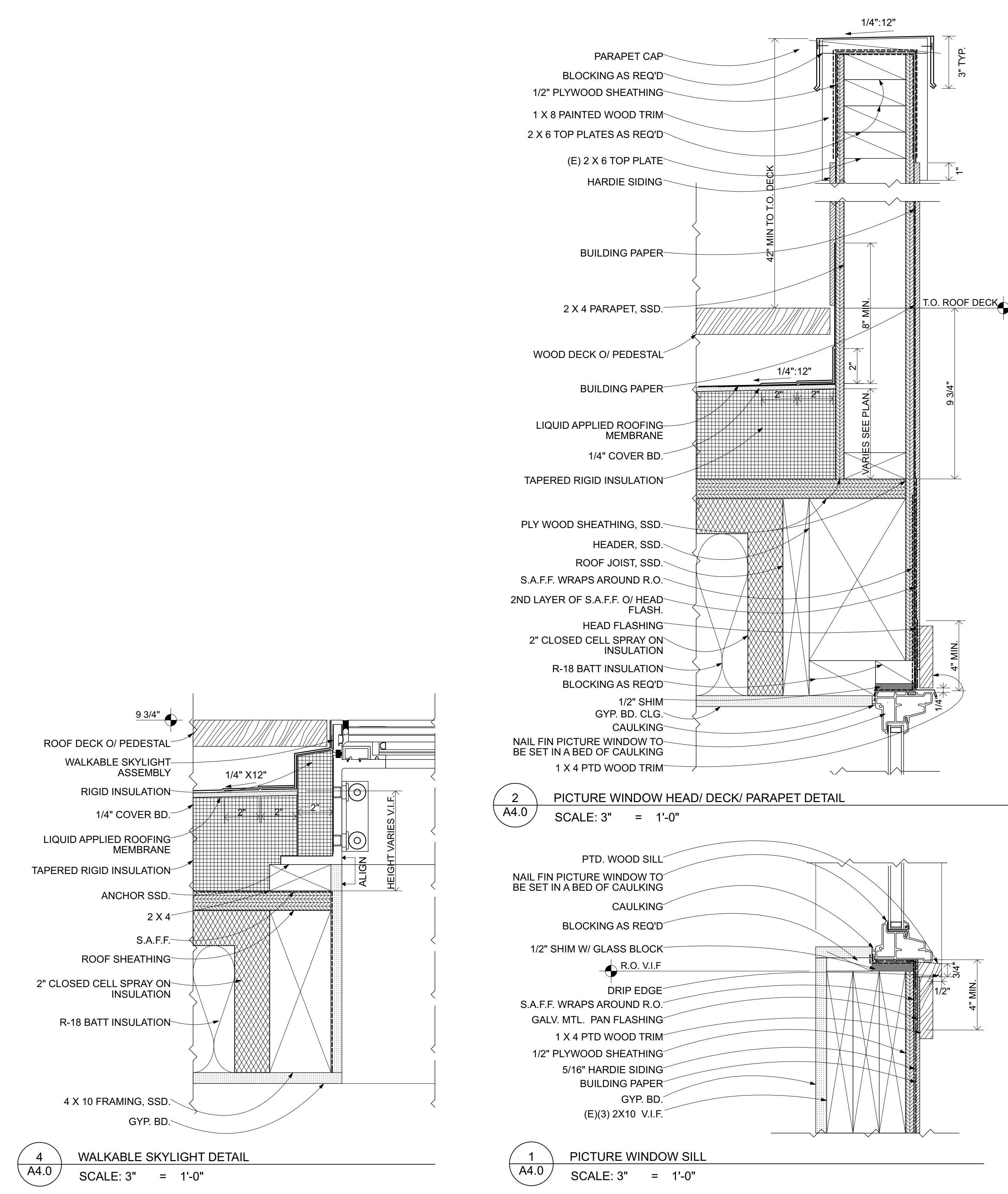

2 A4.0 PICTURE WINDOW HEAD/ DECK/ PARAPET DETAIL
 SCALE: 3" = 1'-0"

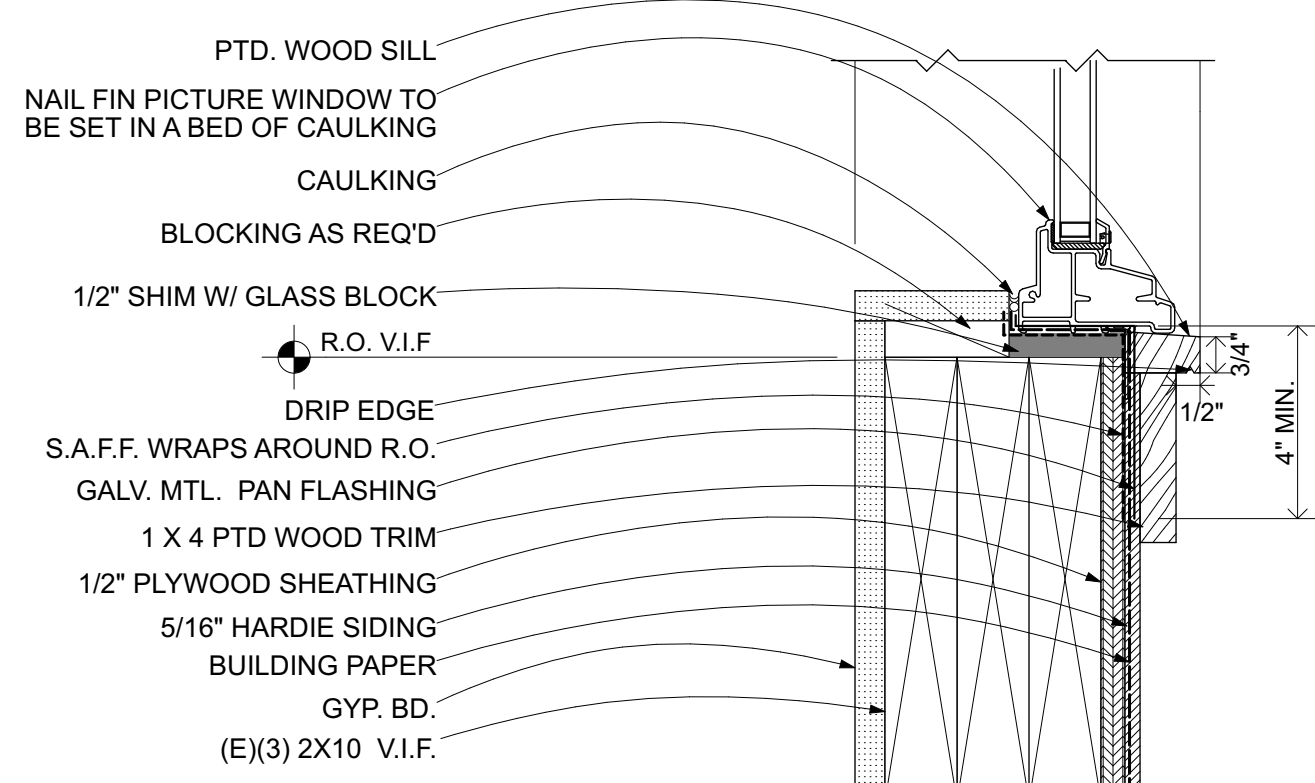

1 A4.0 PICTURE WINDOW SILL
 SCALE: 3" = 1'-0"

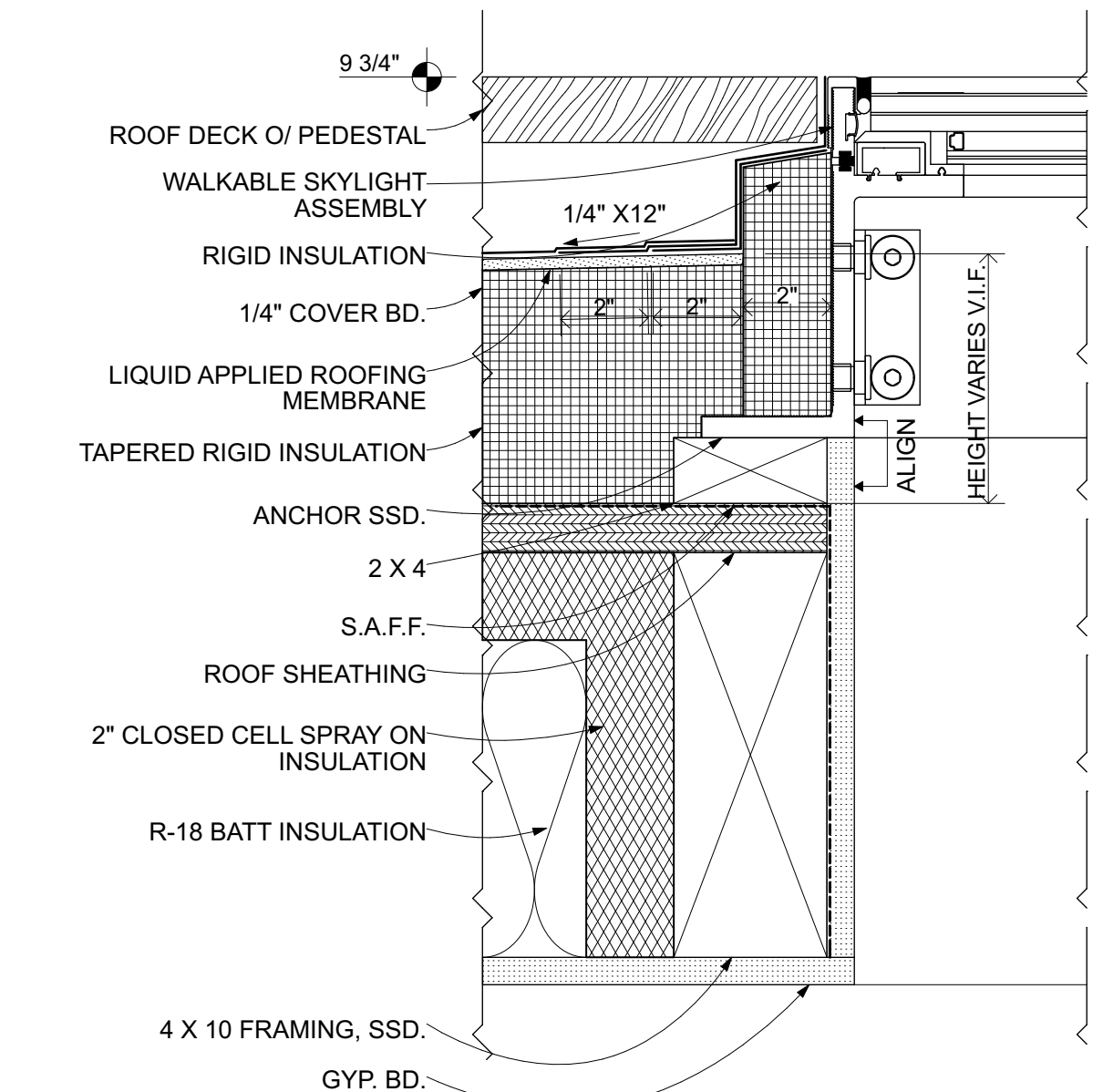

4 A4.0 WALKABLE SKYLIGHT DETAIL
 SCALE: 3" = 1'-0"

