



SAN FRANCISCO PLANNING DEPARTMENT

MEMO

Disclaimer for Review of Plans

The San Francisco Planning Code requires that the plans of certain proposed projects be provided to members of the public prior to the City's approval action on the project. Accordingly, any images of plans featured on this website are provided for the primary purpose of facilitating public input prior to the City's action. The City and County of San Francisco does not own the copyright to these images. Please be aware that the unauthorized reproduction, distribution, or alteration of these images may result in a violation of Federal Copyright Law (17 U.S.C.A. Sections 101 et seq.) and that any party who seeks to reproduce or alter these images does so at his or her own risk.

Additionally, plans provided on this website are limited to site plans, elevations and/or section details (floor plans and structural details may not be included). These are DRAFT PLANS being provided for public review PRIOR to the City's approval action on the project. Final plans may differ from those that are currently available for review.

1650 Mission St.
Suite 400
San Francisco,
CA 94103-2479

Reception:
415.558.6378

Fax:
415.558.6409

Planning
Information:
415.558.6377



**SAN FRANCISCO
PLANNING DEPARTMENT**

1650 Mission Street, Suite 400 • San Francisco, CA 94103 • Fax (415) 558-6409

NOTICE OF PUBLIC HEARING

Hearing Date: **Wednesday, August 24, 2016**
 Time: **9:30 AM**
 Location: **City Hall, 1 Dr. Carlton B. Goodlett Place, Room 408**
 Case Type: **Variance(Rear yard)**
 Hearing Body: **Zoning Administrator**

| PROPERTY INFORMATION | APPLICATION INFORMATION |
|---|--|
| Project Address: 225-227 Hartford Street | Case No.: 2016-008547VAR |
| Cross Street(s): 19th Street | Building Permit: N/A |
| Block / Lot No.: 3602/036 | Applicant/Agent: Kenneth Martin |
| Zoning District(s): RH-3 / 40-X | Telephone: (415) 971-2613 |
| Area Plan: N/A | E-Mail: kmart288@gmail.com |

PROJECT DESCRIPTION

The proposal is to demolish existing non-conforming non-permitted building additions at the rear of the existing four-story structure, and to construct a staircase to provide the third-floor dwelling unit access to the rear yard. A permitted non-conforming portion of the building would remain and encroach 8 feet into the rear yard.

PER SECTION 134 OF THE PLANNING CODE, the subject property is required to maintain a rear yard equal to the average of the two adjacent buildings (50 feet 5 inches). The existing building encroaches 21 feet 8 inches into the required rear yard and the proposed replacement stairs would encroach 20 feet 6 inches into the required rear yard. Therefore, the project requires a variance from the rear yard requirement of the Planning Code.

ADDITIONAL INFORMATION

FOR MORE INFORMATION, PLEASE CONTACT PLANNING DEPARTMENT STAFF:

Planner: **Jeffrey Horn** Telephone: **415-575-6925** Mail: Jeffrey.Horn@sfgov.org

ARCHITECTURAL PLANS: The site plan and elevations of the proposed project are available on the Planning Department's website at: <http://sf-planning.org/ftp/files/notice/2016-008547VAR.pdf>

中文詢問請電: 558.6378

Para información en Español llamar al: 558.6378

GENERAL INFORMATION ABOUT PROCEDURES

VARIANCE HEARING INFORMATION

Under Planning Code Section 306.3, you, as a property owner or resident within 300 feet of this proposed project or interested party on record with the Planning Department, are being notified of this Variance Hearing. **You are not obligated to take any action. For more information regarding the proposed work, or to express concerns about the project, please contact the Applicant/Agent or Planner listed on this notice as soon as possible.** Additionally, you may wish to discuss the project with your neighbors and neighborhood association or improvement club, as they may already be aware of the project.

Persons who are unable to attend the public hearing may submit written comments regarding this application to the Zoning Administrator, Planning Department, 1650 Mission Street, Suite 400, San Francisco, CA 94103, by 5:00pm the day prior to the hearing. These comments will be made a part of the official public record, and will be brought to the attention of the person or persons conducting the public meeting or hearing

BUILDING PERMIT APPLICATION INFORMATION

Under Planning Code Section 311/312, the Building Permit Application for this proposal is also subject to a 30-day notification to occupants and owners within 150-feet of the subject property. **The mailing of such notification will be performed separately.**

BOARD OF APPEALS

An appeal of the approval (or denial) of a **variance application** by the Zoning Administrator may be made to the **Board of Appeals within 10 days** after the **Variance Decision Letter** is issued by the Zoning Administrator.

An appeal of the approval (or denial) of a **building permit application** by the Planning Department may be made to the **Board of Appeals within 15 days** after the **building permit** is issued (or denied) by the Director of the Department of Building Inspection.

Appeals must be submitted in person at the **Board's office at 1650 Mission Street, 3rd Floor, Room 304**. For further information about appeals to the Board of Appeals, including current fees, **contact the Board of Appeals at (415) 575-6880**.

ABOUT THIS NOTICE

The Planning Department is currently reviewing its processes and procedures for public notification as part of the Universal Planning Notification (UPN) Project. The format of this Public Hearing notice was developed through the UPN Project and is currently being utilized in a limited trial-run for notification of Variance Hearings.

If you have any comments or questions related to the UPN Project or the format of this notice, please visit our website at <http://upn.sfplanning.org> for more information.

中文詢問請電 : 558.6378

Para información en Español llamar al: 558.6378

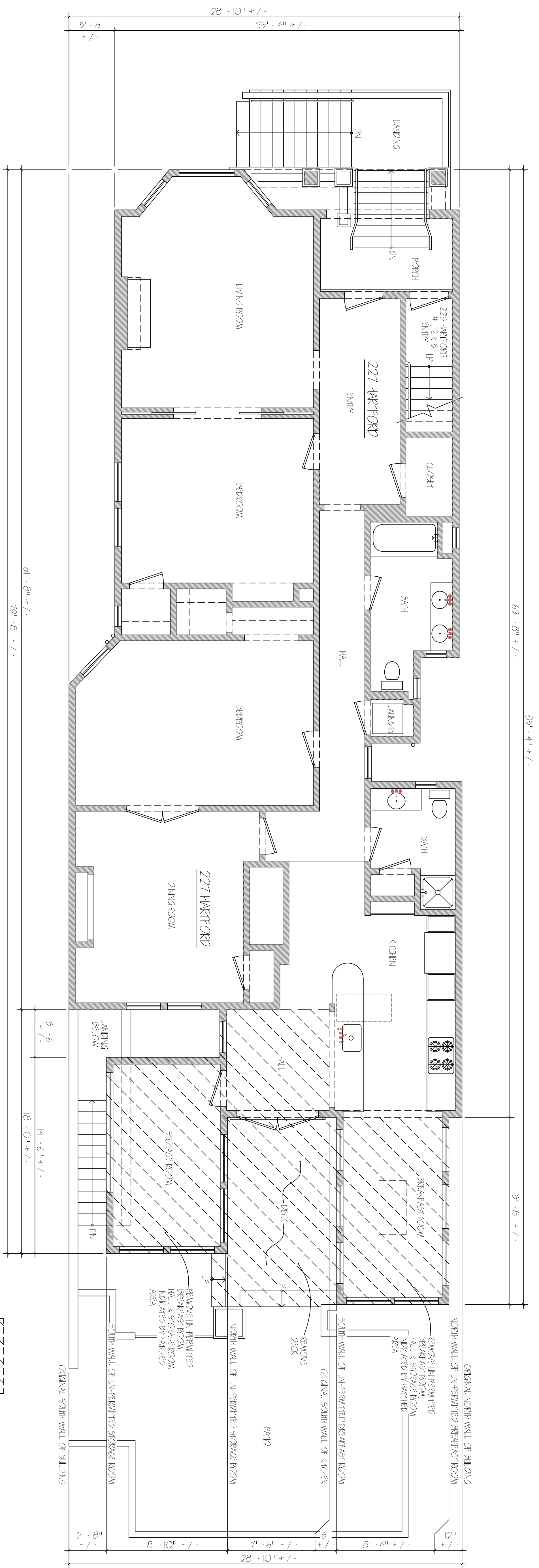

EXISTING SECOND FLOOR PLAN (227 HARTFORD) & DEMOLITION NOTES

1/4" = 1'-0"

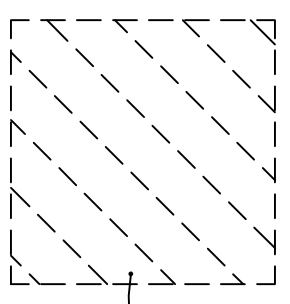

THIS INDICATES PARTS OF EXISTING BUILDING TO BE REMOVED

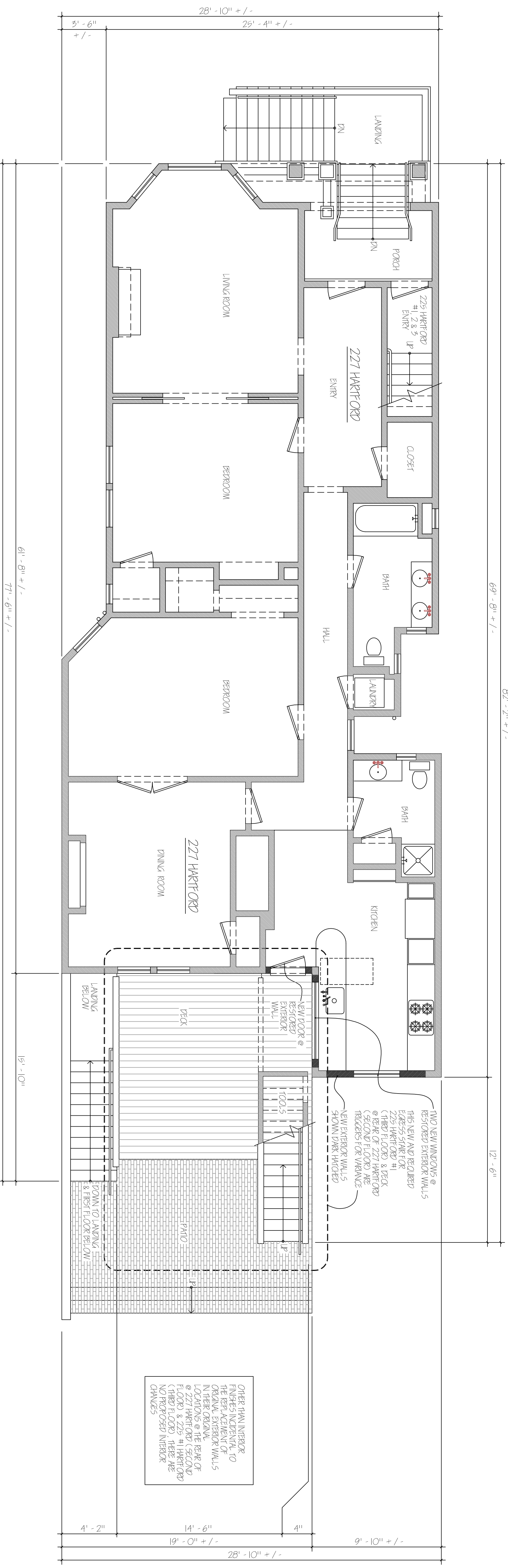

OTHER THAN INTERIOR FINISHES, MODERNITY TO THE REAR, EXTERIOR OF ORIGINAL EXTERIOR WALLS IN THE ORIGINAL REAR OF @ 225 HARTFORD, SECOND FLOOR & 225 HARTFORD (THIRD FLOOR) THERE ARE NO PROPOSED INTERIOR CHANGES

PROPOSED SECOND FLOOR PLAN (227 HARTFORD)

1/4" = 1'-0"

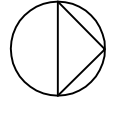

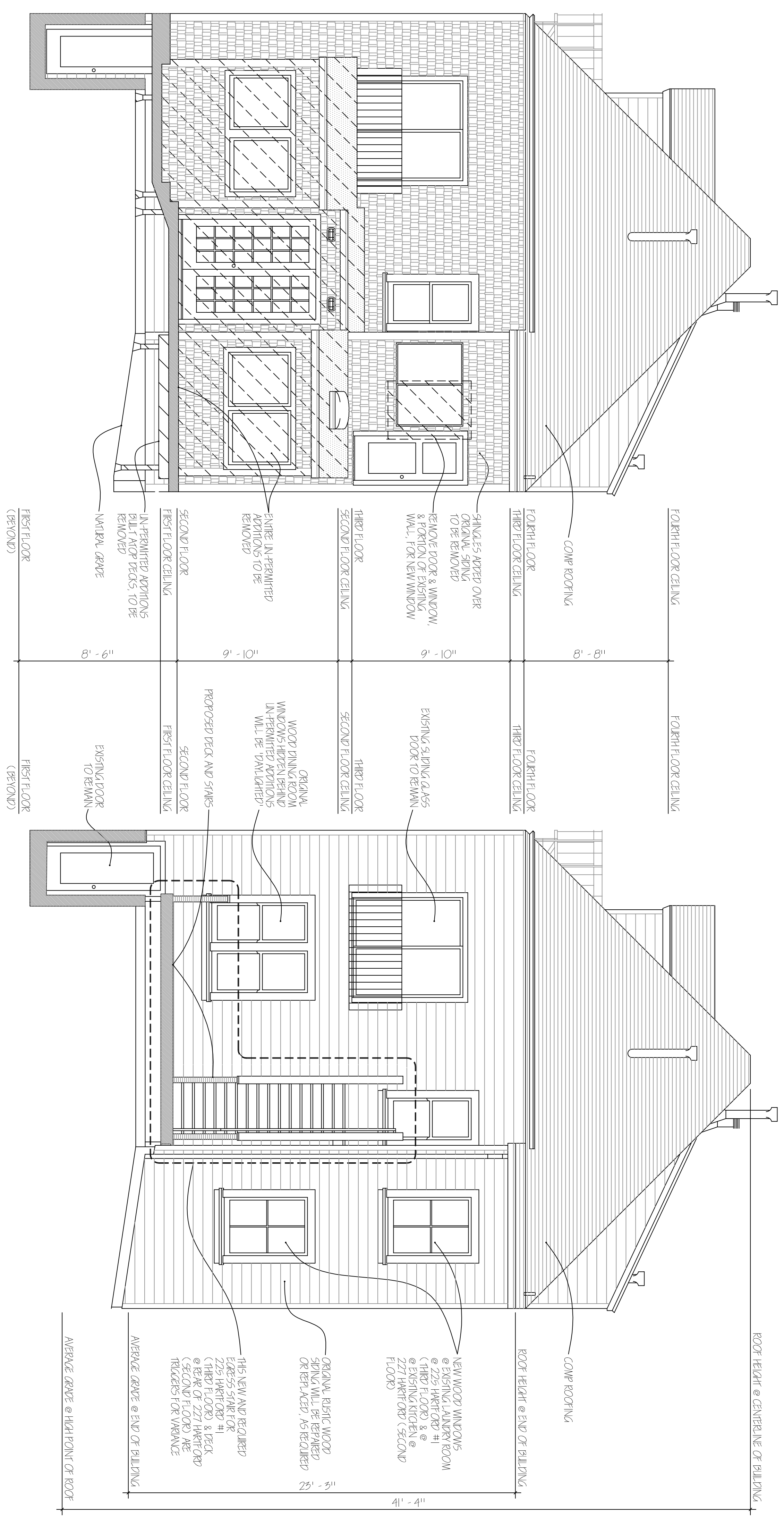

EXISTING EAST (REAR) ELEVATION & DEMOLITION NOTES
1/4" = 1'-0"

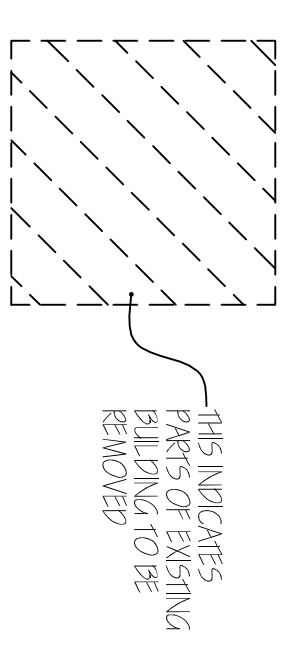

PROPOSED EAST (REAR) ELEVATION
1/4" = 1'-0"

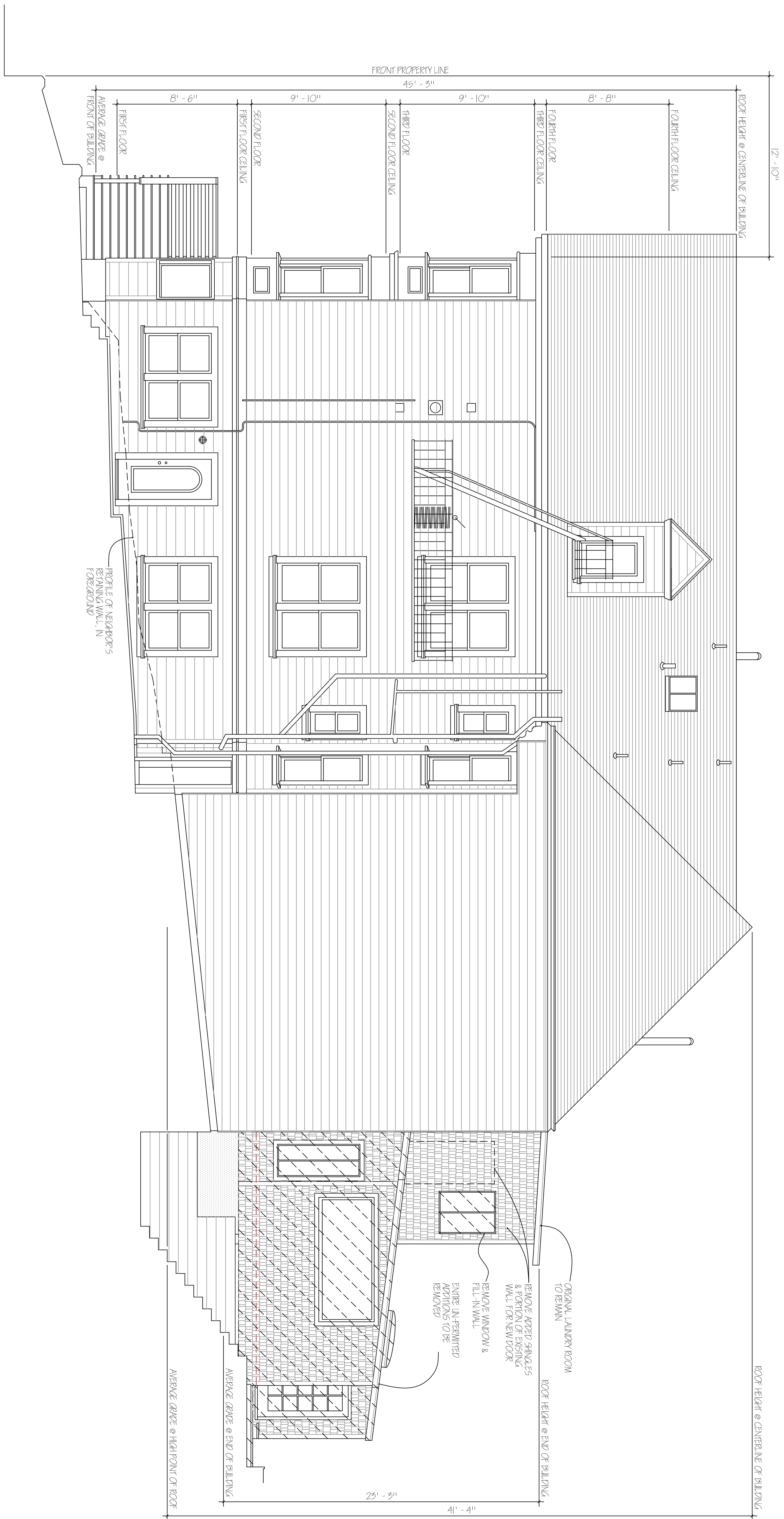

EXISTING SOUTH ELEVATION & DEMOLITION NOTES
1/4" = 1'-0"

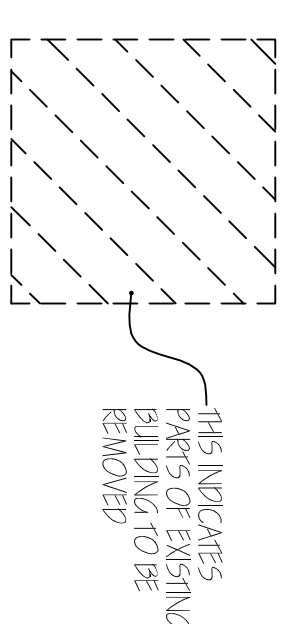

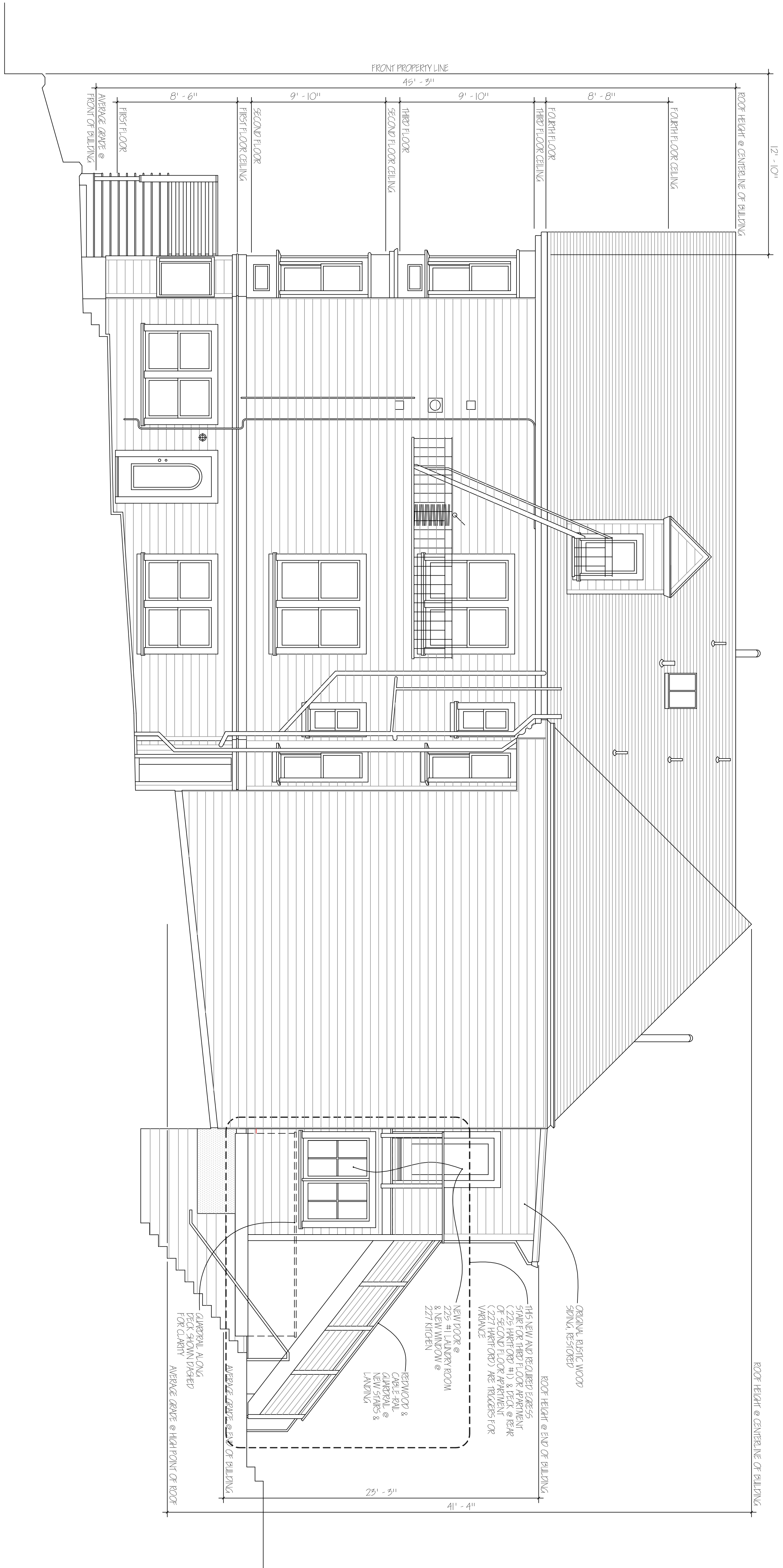

PROPOSED SOUTH ELEVATION
1/4" = 1'-0"

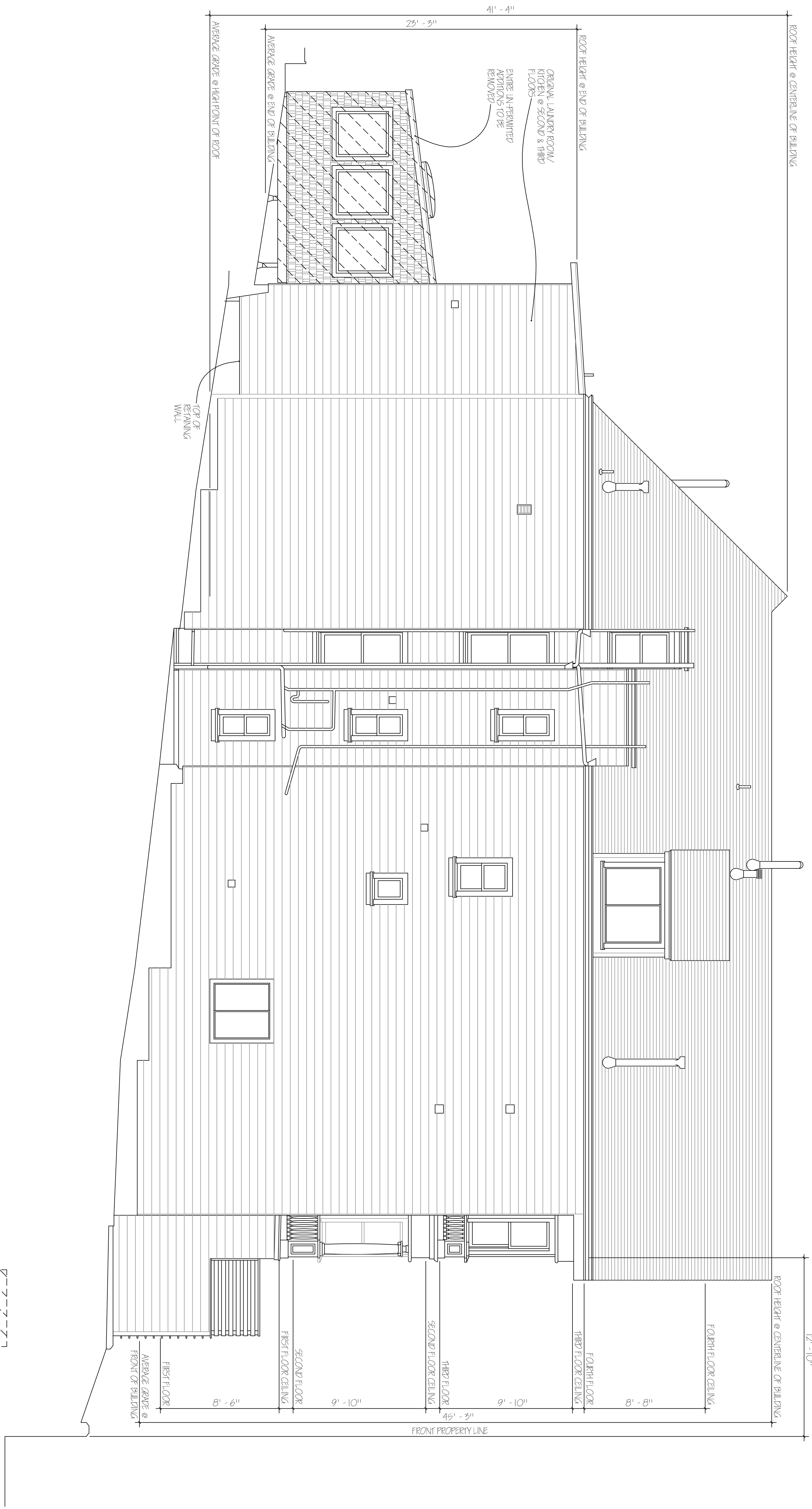

EXISTING NORTH ELEVATION & DEMOLITION NOTES
 1/4" = 1'-0"

